

BANKURA MUNICIPALITY

Name of Work:- Estimate of the probable cost for New 1st Floor Construction work of Public Toilet at Hospital Near Out door (ward - 13) as per MODEL TOILET BLOCK - ULB LEBEL-3 under the jurisdiction of Bankura Municipality.

BANKURA MUNICIPALITY

**NAME OF WORK:- CONSTRUCTION OF 1st FLOOR TOILET BLOCK (CT/PT) MODEL NO - ULB LABEL-3 CIVIL WORKS
TOILET SEAT- 13 NOS AND URINAL- 4 NOS**

Gobindanagar BSMCH Near Out Door (ward - 13)

Sl. No	Item Description & Item No.	Quantity	Unit		Rate	Per Unit	Ammount
1	Earth work in excavation of foundation trenches or drains, in all sorts of soil (including mixed soil but excluding laterite or sandstone) including removing, spreading or stacking the spoils within a lead of 75 m. as directed. The item includes necessary trimming the sides of trenches, levelling, dressing and ramming the bottom, bailing out water as required complete. (a) Depth of excavation not exceeding 1,500 mm. PWD Building Works schedule Page - 1, Item -2.a COLM. 2 X 1.20 X 1.20 X 1.20 = 3.456 M3 Bellow tie 1 X 5 X 0.25 X 0.450 = 0.563 M3	4.019	Cu.m	@	Rs. 11,927.00 ✓	/%Cu.m	Rs. 479.35
2	Earth work in filling in foundation trenches or plinth with good earth, in layers not exceeding 150 mm. including watering and ramming etc. layer by layer complete. (Payment to be made on the basis of measurement of finished quantity of work). (a) With earth obtained from excavation of foundation. PWD Building Works schedule, Page - 1, Item -3.a	0.804	Cum	@	Rs. 7,754.00 ✓	/%Cum	Rs. 62.33
3	(A) Filling in foundation or plinth by silver sand in layers not exceeding 150 mm as directed and consolidating the same by thorough saturation with water, ramming complete including the cost of supply of sand. (payment to be made on measurement of finished quantity) PWD Building Works schedule, Page - 2, Item -4.a COLM. 2 X 1.20 X 1.20 X 0.15 = 0.432 M3 Bellow tie 1 X 5.00 X 0.25 X 0.150 = 0.188 M3	0.620	Cum	@	Rs. 59,257.00 ✓	/%Cum	Rs. 367.39
4	Single Brick Flat Soling of picked jhama bricks including ramming and dressing bed to proper level and filling joints with local sand. PWD Building Works schedule, Page- 14, Item - 1 (Corri. Page-01, Date-04-06-2018) COLM. 2 X 1.20 X 1.20 = 2.880 M2 Bellow tie 1 X 5.00 X 0.25 = 1.250 M2	21.320	Sqm	@	Rs. 294.00 ✓	/Sqm	Rs. 6,268.08
5	Ordinary Cement concrete (mix 1:1.5:3) with graded stone chips (20 mm nominal size) excluding shuttering and reinforcement,if any, in 1st floor as per relevant IS codes. a) Pakur Variety /Chandil Variety PWD Building Works schedule, p-26 Item 10 a (Rate Analysis) 250mm th lintel 1 x 44.100 x 0.250 x 0.150 = 1.654 m3 125mm th lintel 1 x 30.650 x 0.125 x 0.150 = 0.575 m3 roof slab 1 x 8.15 x 5.450 x 0.125 = 5.553 m3 2 x 3.025 x 1.925 x 0.125 = 1.456 m3 2 x 2.300 x 1.325 = 6.095 m3 1 x 5.150 x 1.025 x 0.125 = 0.660 m3 columns foundation 2 x 1.2 x 1.2 x 0.20 = 0.576 m3 foundation trapizual 2 x 0.725 x 0.725 x 0.150 = 0.158 m3 tie & wall beams 2 x 5.00 x 0.250 x 0.30 = 0.750 m3 stair weast slab 1 x 5.00 x 1.20 x 0.125 = 0.900 m3 landing 1 x 1.20 x 1.20 x 0.125 = 0.180 m3	20.635	Cum	@	Rs. 5,435.78 ✓	/Cum	Rs. 1,12,167.32
6	Ordinary Cement concrete (mix 1:3:6) with graded stone ballast (30 mm nominal size) excluding shuttering and reinforcement,if any, in ground floor as per relevant IS codes. a) Pakur Variety (Vetted Rate) . PWD Building Works schedule, Page -34, Item -22 (i) A, (Corri. Page- 18, Date-04-06-2018) column 2 x 1.20 x 1.20 x 0.075 = 0.216 m3 Below tie 1 x 5.00 x 0.250 x 0.075 = 0.094 m3	0.310	m3	@	Rs. 4,770.00 4736.30	/m3	Rs. 1,478.70 1468.25

18-28 ok

Sl. No	Item Description & Item No.	Quantity	Unit		Rate	Per Unit	Amount
7	25mm. thick damp proof course with cement concrete with stone chips (1:1.5:3) [with graded stone aggregate 10 mm nominal size] and admixture of water proofing compound as per manufacturer's specification followed by two coat of polymer based paint, (1st coat after 4 to 5 days of concrete laying and 2 nd coat just before brick masonry work) as directed (cost of water proofing compound & polymer based paint to be paid separately).(Chequering not required over concrete or painted surface). [Note:- Waterproofing as per item 9, polymer based paint as per item 8 (a) of subhead C of Section (C). PWD Building Works schedule, Page -47, Item -1 (Rate Analysis)	0.000	Sqm	@	Rs. 187.00	/Sqm	Rs. -
8	125 mm brick work with 1st classbricks in cement mortar (1:4) in 1st floor. PWD Building Works schedule, Page -16, Item-16,cori page -3, date -04.06.2018 (Rate Analysis) toilet walls 17 x 1.200 x 3.300 = 67.320 m2 2 x 5.250 x 3.300 = 34.650 m2 1 x 7.175 x 3.300 = 23.678 m2 Deduction for door 17 x 0.750 x 2.100 = 26.775 m2	98.878	Sq.M.	@	Rs. 637.00 629.47	/Sq.M.	Rs. 62,985.29 62240.73
9	Supplying and laying polythine sheet (150 gm/sq.m) over dampproof course or beloe flooring or roof terracing or foundation or foundation trenches. PWD Building Works schedule, Page -47, Item-3 note: same calculation at Hire & labour charges	111.068	Sq.M.	@	Rs. 24.00	/Sq.M.	Rs. 2,665.63
10	Hire and labour charges for shuttering with centering and necessary staging upto 4 m using approved stout props and thick hard wood planks of approved thickness with required bracing for concrete slabs, beams and columns, lintels curved or straight including fitting, fixing and striking out after completion of works (upto roof of ground floor) (f) 25 mm to 30 mm shuttering without staging in foundation PWD Building Works schedule, Page -42, Item- 36.f columns footing 2 x 4.80 x 0.3 = 2.880 m2 tie beams 2 x 5.00 x 0.30 = 3.00 m2	5.880	Sqm	@	Rs. 203.00	/Sqm	Rs. 1,193.64
11	Hire and labour charges for shuttering with centering and necessary staging upto 4 m using approved stout props and thick hard wood planks of approved thickness with required bracing for concrete slabs, beams and columns, lintels curved or straight including fitting, fixing and striking out after completion of works (upto roof of st floor) (a) 25 mm to 30 mm thick wooden shuttering as per decision & direction of Engineer-In-Charge. PWD Building Works schedule, Page -42, Item- 36.a 250 mm th lintel 2 x 44.100 x 0.150 = 13.230 m2 125 mm th lintel 2 x 30.650 x 0.150 = 4.598 m2 roof slab 2 x 4.950 x 3.700 = 36.630 m2 6 x 1.800 x 1.200 = 12.960 m2 1 x 4.650 x 0.900 = 4.185 m2 wall beams for stair support 1 x 5.00 x 0.850 = 4.250 m2 stair weast slab 1 x 5.00 x 1.200 = 6.00 m2 landing 1 x 1.200 x 1.200 = 1.440 m2 cross beams 2 x 8.150 x 0.850 = 13.855 m2	105.188	Sqm	@	Rs. 339.00	/Sqm	Rs. 35,658.73

Sl. No	Item Description & Item No.	Quantity	Unit		Rate	Per Unit	Amount
12	Artificial stone in floor ,dado,staircaseetc with cement mortar (1:2:4)with stone chips lsied in panels as directed with topping made with ordinary or white cement (as necessary) and marbel dust in proportion (1:2) in cluding smooth finishing and rounding off corners including raking out joints or roughening of concrete surface and application of cement slurry before flooring works using cement @ 1.75 kg/ sq.m all complete including all materials and labour. In ground floor 3 mm thick topping using gray cement (ii)25 mm PWD Building Works schedule, p-48 Item 6(ii) floor 2 x4.950 x 3.700 = 36.630 m2 6 x 1.800 x 1.200 = 12.960 m2 1 x 4.650 x 0.900 = 4.185 m2	53.775	Sq.m	@	Rs. 263.90 256.75	/Sq.m	Rs. 14,191.22 13806.73
13	Reinforcement for reinforced concrete work in all sorts of structures including distribution bars, stirrups, binders etc initial straightening and removal of loose rust (if necessary), cutting to requisite length, hooking and bending to correct shape, placing in proper position and binding with 16 gauge black annealed wire at every intersection, complete as per drawing and direction. (a) For works in foundation and upto roof of 1st floor/upto 8 m. (i) Tor steel/Mild Steel , JSPL/SWAYN/ELETRO/STEEL PWD Building Works schedule, Page - 43, Item - 40.a.i.1(Corri. 10th Page-01, Date-23-01-2020) (Rate Analysis) Item no , vol of conc.20.635*1.5%*7.85 = 2.430 MT	2.430	M.T.	@	Rs. 54,692.59 55079.59	/M.T.	Rs. 1,32,902.99 133843.40
14	Collapsible gate with 40 mm x 10 mm x 6 mm Tee as top and bottom guide rail , 20 mm x 10 mm x 2 mm vertical channels 100 mm apartin fullt stretched position 20m x 5 mm MS flats as collapsible bracings properly reveted and washered including 38 mm steel roller including locking arrangements , fitted and fixed in position with lugs set in cement concrete including cutting necessary hikes chasing etc in walls , floors etc and making good all damages . PWD Building Works schedule, Page -106, Item- .18 2 x 1.00 x 2.10 = 4.20 m2	4.200	Sqm	@	Rs. 3,444.53 4373.30	/Sqm	Rs. 14,467.03 18367.86
15	Brick work with 1st class bricks in cement mortar (1:6) (b) superstructure 1st floor PWD Building Works schedule, Page - 15, Item-7.b (Rate Analysis) 1 x 44.100 x 0.25 x 3.30 = 36.383 m3 Deduction for colp gate 1x 1.2 x 2.10 x 0.250 = 0.630 m3 12 x 0.600 x 0.450 x 0.250 = 0.810 m3	34.943	Cu.m	@	Rs. 5,108.00 4793.70	/Cu.m	Rs. 1,78,488.84 167506.26
16	Labour for Chipping of concrete surface before taking up Plastering work. PWD Building Works schedule, P-192, It-1	105.188	Sqm	@	Rs. 21.00 21.00	/Sqm	Rs. 2,208.95
17	Plaster (to wall, floor, ceiling etc.) with sand and cement mortar including rounding off or chamfering corners as directed and raking out joints including throating, nosing and drip course, scaffolding/staging where necessary (1st floor).[Excluding cost of chipping over concrete surface] (i) With 1:6 cement mortar (c) 15 mm thick plaster PWD Building Works schedule, P-189 It- No. 1 (Rate Analysis) Out side 1 x 45.45 x 3.900 = 177.255 m2 In side 1 x 44.100 x 3.300 = 145.53 m2 2 x 30.650 x 3.3 = 202.290 m2 stair 2 x 7.750 x 1.200 = 18.600 m2 landing 2 x 1.200 x 1.200 = 2.880 m2 Deduction for doors D = 10 x 0.750 x 2.100 = 15.750 m2 D2 = 3 X 1.2 X 2.100 = 7.56 m2	384.245	Sqm	@	Rs. 139.00 136.53	/Sqm	Rs. 53,410.06 52460.97

Sl. No	Item Description & Item No.	Quantity	Unit		Rate	Per Unit	Amount
18	Plaster (to wall, floor, ceiling etc.) with sand and cement mortar including rounding off or chamfering corners as directed and raking out joints including throating, nosing and drip course, scaffolding/staging where necessary (1st floor).[Excluding cost of chipping over concrete surface] (ii) With 1:4 cement mortar (c) 10 mm thick plaster PWD Building Works schedule, P-189 It- No. 1 (ii)(c) (Rate Analysis) 2 x 4.950 x 3.700 = 36.630 m ² 6 x 1.800 x 1.200 = 12.960 m ² 1 x 4.650 x 0.900 = 4.185 m ²	53.775	Sqm	@	Rs. 126.00 123.53	/Sqm	Rs. 6,775.65 6642.83
19	Supplying, fitting and fixing fibre reinforced polymer (FRP) Composite door frame as per approved section with glass fibre reinforced plastic moulded skins and a special sandwich core, so as to impart monolithic composite structure as per approved technology of Department of Science and Technology (DST) to satisfy IS: 4020 door testing performance criteria.. (i) 66mm x 90mm PWD Building Works schedule, P-115, It - 3 (i) 10 x 2 x (2.10 + 0.75) = 57.00	57.000	Mtr	@	Rs. 497.00	/Mtr	Rs. 28,329.00
20	Supplying, fitting & fixing fibre reinforced polymer (FRP) Composite door shutters as per approved design with glass fibre reinforced plastic moulded skins and a special sandwich core, so as to impart monolithic composite structure as per approved technology of Department of Science and Technology (DST) to satisfy IS:4020 door testing performance criteria. In ground floor. ii) 25 mm thick P-125, It- 14(ii) 10 x 2.10 x 0.75 = 15.750 m ²	15.750	Sqm	@	Rs. 2,581.00	/Sqm	Rs. 40,650.75
21	Anodised aluminium barrel / tower / socket bolt (full covered) of approved manufactured from extruded section conforming to I.S. 204/74 fitted and fixed with cadmium plated screws . (vii) 225mm long x 10mm dia. bolt. PWD Building Works schedule, P-144, It No. 26 (vii)	10.000	Each	@	Rs. 84.00	/Each	Rs. 840.00
22	Iron butt hinges of approved quality fitted and fixed with steel screws, with ISI mark. (viii) 100mm X 75mm X 3.50mm. PWD Building Works schedule, P-140, It No. -5 (viii)	30.000	Each	@	Rs. 66.00	/Each	Rs. 1,980.00
23	Anodised aluminium decorative handle (hexagonal / fluted) of approved quality fitted and fixed complete. (i) 150mm plate x 10mm dia rod x 12mm hexagonal/fluted. PWD Building Works schedule, Page -146 . Item no-31.(i)	30.000	Each	@	Rs. 87.00	/Each	Rs. 2,610.00
24	Iron hasp bolt of approved quality fitted and fixed complete (oxidised) with 16mm dia rod with concrete bolt and round fitting. .b)250mm long. PWD Building Works schedule, Page -141 . Item no-10 b)	10.000	Each	@	Rs. 159.00	/Each	Rs. 1,590.00
25	Supplying and laying chequered tiles of any shade and of approved quality with (1:1.5:3) cement concrete laied in pannels or patterns as directed in pavement ,footpath etc including necessary underlay 25 mm thick (avg)cement mortar (1:3) complete in all respect with all labour and materials. (Using cement slurry @4.4kg/sq.m at back side and @2.4 kg/sq.m for joint filling). PWD Building Works schedule, Page -74 , Item no- 46(i). 25 mm thick stair 1 x 7.750 x 1.200 = 18.600 m ² landing 2 x 1.200 x 1.200 = 2.880 m ²	21.480	sq.m	@	Rs. 456.00	/sq.m	Rs. 9,794.88
26	Rendering the Surface of walls and ceiling with White Cement base WATER PROOF wall putty of approved make & brand.(1.5 mm thick) In 1st Floor PWD Building Works schedule, PWD, P- 198, I - 5 384.25 + 53.780 = 438.030 m ² - 265.34 m ² = 172.690 m ²	172.690	Sqm	@	Rs. 122.72	/Sqm	Rs. 21,192.52

Sl. No	Item Description & Item No.	Quantity	Unit		Rate	Per Unit	Amount
27	Applying interior grade Acrylic Primer of approved quality and brand on plastered and concrete surface old or new surface to receive Distemper Acrylic emulsion paint including scraping and preparing the surface thoroughly , complete as per manufacturer's specification and as per direction of the E-I-C (1st Floor) (b) Two Coats PWD Building Works schedule, Page -74 , Item no- 46(i). $53.780 + 145.530 + 202.290 - 265.340 = 136.260$ m2	136.260	m2	@	Rs. 4,420.00 ✓	/m2	Rs. 6,022.69
28	Dry Destempering interial walls or ceilling including cleaning, washing, smoothening surface (b) two coats PWD Building Works schedule, Page -196 , Item no- 9(b) .	136.260	m2	@	Rs. 49.00 ✓	/m2	Rs. 6,676.74
29	Applying exterior grade Acrylic Primer of approved quality and brand on plastered or concrete surface old or new surface to receive Decorative Textured (Martt Finish) or Smooth Finish Acrylic exterior emulsion paint including scraping and preparing the surface thoroughly , complete as per manufacturer's specification and as per direction of the EIC in 1st Floor (b) two coats. PWD Building Works schedule, Page -196 , Item no- 8(b) $177.255 + 18.600 + 2.88 = 198.735$ m2	198.735	m2	@	Rs. 45.81 ✓	/m2	Rs. 9,104.05
30	Protective and Decorative Acrylic Exterior emulsion paint of approved quality, as per manufacturer's specification and as per dircetion of EIC to be applied overf Acrylic primer as required. The rate includes cost of materials, labour, scaffolding and all incedental charges but excluding the cost of primer in ground floor (two coats)(a) normal acrylic emulsion. PWD Building Works schedule, Page -197 , Item no- 17(a) $177.255 + 18.600 + 2.88 = 198.735$ m2	198.735	m2	@	Rs. 67.71 ✓	/m2	Rs. 13,456.35
31	(b) Priming one coat on timber or plastered surface with synthetic oil bound primer of approved quality including smoothening surfaces by sand papering etc. PWD Building Works schedule, Page -200 . Item no- 1 (b)	27.500	Sqm	@	Rs. 38.00 ✓	/Sqm	Rs. 1,045.00
32	(A) Painting with best quality synthetic enamel paint of approved make and brand including smoothening surface by sand papering etc. including using of approved putty etc. on the surface, if necessary : Page - 200 . Item no- 1 (b) (a) On timber or plastered surface : With super gloss (hi-gloss) (iv) Two coats (with any shade except white) PWD Building Works schedule, Page -200 . Item no- 2(A)(a)(iv)	27.500	Sqm	@	Rs. 81.00 ✓	/Sqm	Rs. 2,227.50
33	(a) M.S.or W.I. Ornamental grill of approved design joints continuously welded with M.S, W.I. Flats and bars of windows, railing etc. fitted and fixed with necessary screws and lugs in 1st floor. (i) Grill weighing above 10 Kg./sq.mtr and up to 16 Kg./sq. mtr. PWD Building Works schedule, P-104 Item-13 A (i) (3rd Corrigendam Page No 91) for satir $2 \times 7.5 \times 0.900 = 13.50$ m2 toilet $10 \times 0.600 \times 0.450 = 2.700$ m2 $= 16.200$ m2 $\times 10.00$ kg = 162.00 kg = 1.620 qtl	1.620	Qntl	@	Rs. 9,888.00 9986.88	/Qntl	Rs. 16,018.56 16178.75
34	a) Priming one coat on steel or other metal surface with synthetic oil bound primer of approved quality including smoothening surfaces by sand papering etc. PWD Building Works schedule, P/200 Item-1(a)	27.500	Sqm	@	Rs. 29.00 ✓	/Sqm	Rs. 797.50
35	(A) Painting with best quality synthetic enamel paint of approved make and brand including smoothening surface by sand papering etc. including using of approved putty etc. on the surface, if necessary : (b) On steel or other metal surface : (iv) Two coats (with any shade except white) PWD Building Works schedule, P-200 Item-2(b)(iv)	27.500	Sqm	@	Rs. 79.00 ✓	/Sqm	Rs. 2,172.50

Sl. No	Item Description & Item No.	Quantity	Unit		Rate	Per Unit	Amount
36	<p>Supplying and laying true to line and level vitrified tiles of approved brand (size not less than 600 mm X 600 mm X 10 mm thick) in floor, skirting etc. set in 20 mm sand cement mortar (1:4) and 2 mm thick cement slurry back side of tiles using cement @ 2.91Kg./sqM or using polymerised adhesive (6 mm thick layer applied directly over finished artificial stone floor/Mosaic etc without any backing course) laid after application slurry using 1.75 Kg of cement per sqM below mortar only, joints grouted with admixture of white cement and colouring Pigment to match with colour of tiles / epoxy grout materials of approved make as directed and removal of wax coating of top surface of tiles with warm water and polishing the tiles using soft and dry cloth upto mirror finish complete including the cost of materials, labour and all other incidental charges complete true to the manufacturer's specification and direction of Engineer-in-Charge. (White cement, synthetic adhesive and grout material to be supplied by the contrr[e])</p> <p>I (I) With application slurry @1.75 kg/ Sq.m, 20 mm sand cement mortar (1:4) & 2 mm thick cement slurry at back side of tiles, 0.2 kg/ Sq.m white cement for joint filling with pigment.</p> <p>(A) Deep Colour & White (1st Floor)</p> <p>PWD Building Works schedule, Page-66 Item-36 (A)</p> <p>2 x 4.950 x 3.700 = 36.630 m2</p> <p>6 x 1.800 x 1.200 = 12.960 m2</p>	53.780	Sqm	@	Rs. 1,679.00	/Sqm	Rs. 90,296.62
37	<p>Supplying, fitting & fixing 1st quality Ceramic tiles in walls and floors to match with the existing work & 4 nos. of key stones (10mm) fixed with araldite at the back of each tile & finishing the joints with white cement mixed with colouring oxide if required to match the colour of tiles including roughening of concrete surface, if necessary or by synthetic adhesive & grout materials etc.</p> <p>B) Wall. Area of each tile above 0.09 Sq.m</p> <p>ii) Other than Coloured decorative including white</p> <p>PWD Building Works schedule, page-64, Item:35.(B.) (b).(ii) (3rd Corrigendam ,Page 36)</p> <p>2 x 38.075 x 2.100 = 159.915 m2</p> <p>2 x 30.650 x 2.100 = 128.730 m2</p> <p>Deduction for doors</p> <p>D = 10 x 0.750 x 2.100 = 15.750 m2</p> <p>D2 = 3 X 1.2 X 2.100 = 7.560 m2</p>	265.335	Sqm	@	Rs. 1,026.00 1,029.00	/Sqm	Rs. 2,72,233.71 273,029.72
38	<p>Supplying profiles of required section made of Aluminium Alloy Extrusions conforming to IS: 732-1983 and IS: 1285- 1975; Anodized (with required film thickness and specified colour / natural) matt finished conforming to IS: 1868-1983 for fabrication of composit door, sliding & casement windows, partitions, formed of basic sections of any ISI embossed / certified make and brand as per direction of Engineer - In- Charge. (Payment will be made on finished length of the work).</p> <p>(A) In 10-12 Micron thickness Anodizing film</p> <p>I) Natural white h) Louvered window.</p> <p>i) Top, bottom and side member.</p> <p>PWD Building Works schedule. PWD. P-233, I- 1(h) i</p>	25.750	M	@	Rs. 183.00	/M	Rs. 4,712.25
39	ii) Louvered Section.	22.450	M	@	Rs. 658.00	/M	Rs. 14,772.10
40	iii) Cleat angle (Non-anodized).	22.450	M	@	Rs. 263.00	/M	Rs. 5,904.35
41	<p>Supplying bubble free float glass of approved make and brand conforming to IS: 2835-1987.</p> <p>iv) 5mm thick coloured / tinted / smoke glass. PWD Building Works schedule, P-243, I -9</p> <p>24 x 0.60 x 0.60 = 8.640 m2</p>	12.500	Sq.M.	@	Rs. 585.00	/Sq.M.	Rs. 7,312.50
42	<p>Painting block letters or digits in Black Japan or any approved paint as per direction. e) Size above 7.5 cm. and upto 10 cm.</p> <p>PWD Building Works schedule, P-268, It-17(e)</p>	420.000	Each	@	Rs. 12.00	/Each	Rs. 5,040.00

Sl. No	Item Description & Item No.	Quantity	Unit		Rate	Per Unit	Amount
43	Supplying and planting of different plants / trees (supplying well grown plants bushy and healthy, minimum height as specified i.e. exposed height including all leads and lifts, carriage, handling, manuring applying pesticide and fertilizer etc. i) Furcaria Veriegated 10 to 12 leaves in height 20-30 cm in earthen pot of size 25 cm	25.000	Each	@	Rs. 162.00 ✓	/Each	Rs. 4,050.00
44	x) Ficus blakii (F. Vivicon) well branched (Bushy) of height 120cm - 135 cm in earthen pot of size 30cm. PWD Building Works schedule, Page -261, It- 9 (x)	6.000	Each	@	Rs. 187.00 ✓	/Each	Rs. 1,122.00
45	xxvi) Areca Palm 4 - 5 suckers of height 90 cm to 105 cm in earthen pots of size 25 cm. PWD Building Works schedule, Page -261, It- 9 (xxvi)	6.000	Each	@	Rs. 127.00 ✓	/Each	Rs. 762.00
SANITARY AND PLUMBING WORKS							
46	Supplying, fitting and fixing Anglo-Indian W.C. in white glazed vitreous china ware of approved make complete in position with necessary bolts, nuts etc. a) With 'P' trap (with vent) PWD S&P Schedule, page-79, item no -3 (a)	13.000	Each	@	Rs. 3,104.00 ✓	/Each	Rs. 40,352.00
47	Supplying, fitting and fixing Closet seat of approved make with lid and C.P. hinges, rubber buffer and brass screws complete .(b) Anglo Indian (i) Plastic (hallow type) White PWD S&P Schedule, page-81,item no 10.b.i	13.000	Each	@	Rs. 380.00 485.00	/Each	Rs. 4,940.00 6305.00
48	Supplying, fitting and fixing Flat back urinal (half stall urinal) in white vitreous chinaware of approved make in position with brass screws on 75 mm X 75 mm X 75 mm wooden blocks complete (ii) 470 mm X 280 mm X 340 mm PWD S&P Schedule, page.80,item no-6/(ii)	2.000	Each	@	Rs. 945.00 ✓	/Each	Rs. 1,890.00
49	Supplying fitting and fixing squatting plate with integrated flushing in white vitreous set in cement concrete (6:3:1) with jhama chips complete. (Payment of concrete will be paid seperately) (I) 450 mm x 350 mm	2.000	each	@	Rs. 881.00 ✓	/each	Rs. 1,762.00
50	Supplying, fitting and fixing 10 litre P.V.C. low-down cistern conforming to I.S. specification with P.V.C. fittings complete,C.I. brackets including two coats of painting to bracket etc. PWD S&P Schedule, Page No.-36 Item No.-2,	13.000	Nos	@	Rs. 1,015.00 ✓	/Nos	Rs. 13,195.00
51	Supplying,fitting and fixing 32 mm dia. Flush Pipe of approved make with necessary fixing materials and clamps complete. i) Polythene Flush Pipe PWD S&P Schedule, Page no 81. Item no. 11(i)	13.000	Each	@	Rs. 155.00 ✓	/Each	Rs. 2,015.00
52	Supplying, fitting and fixing urinal flush pipe fittings of approved brand. (a) C.P. urinal flush pipe fittings range of one PWD S&P Schedule, S.P.81,item-12/a	4.000	Each	@	Rs. 414.00 ✓	/Each	Rs. 1,656.00
53	Supplying, fitting and fixing white vitreous china best quality approved make wash basin with C.I. brackets on 75 mm X 75 mm wooden blocks, C.P. waste fittings of 32 mm dia., mending good all damages and painting the brackets with two coats of approved paint. (ii) 550 mm X 400 mm size PWD S&P Schedule, P-41, It 2 (ii)	6.000	Each	@	Rs. 2,208.00 ✓	/Each	Rs. 13,248.00
54	Supplying fitting and fixing pedestal of approved make for wash basin (White) PWD S&P Schedule, P-41, It 3	6.000	Each	@	Rs. 1,497.00 ✓	/Each	Rs. 8,982.00
55	Supplying,fitting and fixing approved brand P.V.C. CONNECTOR white flexible, with both ends coupling with heavy brass C.P. nut, 15 mm dia., (iii) 600 mm long PWD S&P Schedule, Page No.-43 Item No.-9-iii	16.000	Each	@	Rs. 107.00 ✓	/Each	Rs. 1,712.00
56	Supplying,fitting and fixing approved brand 32 mm dia.P.V.C. waste pipe, with PVC coupling at one end fitted with necessary clamps. (iv) 1050 mm long each PWD S&P Schedule, Page No.-43 Item No. 10-iv	6.000	Each	@	Rs. 91.00 ✓	/Each	Rs. 546.00
57	(f) Hand Shower(Health Faucet) with 1mtr Flexible Tube with Wall Hook(Equivalent to Code No.573 & Model -ALLIED of Jaquar or similar). PWD S&P Schedule, Page No.-3 Item No.- 3 f,	4.000	Each	@	Rs. 1,251.00 ✓	/Each	Rs. 5,004.00

Sl. No	Item Description & Item No.	Quantity	Unit		Rate	Per Unit	Ammount
58	(a) (i) Chromium plated Bib Cock short body (Equivalent to Code No. 511 & Model - Tropical / Sumthing Special of ESSCO or similar brand). PWD S&P Schedule, Page No.-6 Item No.-7-a-i	12.000	Each	@	Rs. 539.00 ✓	/Each	Rs. 6,468.00
59	(b) (i) Chromium plated Stop Cock (Equivalent to Code No. 513(A) & 513(B) & Model - Tropical / Sumthing Special of ESSCO or similar PWD S&P Schedule, Page No.-6 Item No.-7-b-i	12.000	Each	@	Rs. 493.00 ✓	/Each	Rs. 5,916.00
60	Chromium plated angular Stop Cock with wall flange (Equivalent to Code No. 5053 & Model - Florentine of Jaquar or similar brand). PWD S&P Schedule, Page No.-6 Item No.-7-d-i,	12.000	Each	@	Rs. 815.00 ✓	/Each	Rs. 9,780.00
61	Supplying, fitting and fixing pillar cock of approved make. a) (i) CP Pillar Cock - 15 mm. (Equivalent to Code No. 507 & Model - Tropical / Sumthing Special of ESSCO or similar brand). (P. No. - 45, Item. No. - 19(a)i, Pwd Sanitary Plumbing Schedule 2017)	6.000	Each	@	Rs. 555.00 ✓	/Each	Rs. 3,330.00
62	Supplying, fitting and fixing PVC pipes of approved make of Schedule 80 (medium duty) conforming to ASTM D - 1785 and threaded to match with GI Pipes as per IS : 1239 (Part - I). with all necessary accessories, specials viz. socket, bend, tee, union, cross, elbo, nipple, longscrew, reducing socket, reducing tee, short piece etc. fitted with holder bats clamps, including cutting pipes, making threads, fitting, fixing etc. complete in all respect including cost of all necessary fittings as required, jointing materials and two coats of painting with approved paint in any position above ground. (Payment will be made on the centre line measurements of total pipe line including all specials. No separate payment will be made for accessories, specials. Payment for painting will be made seperately) (a) For Exposed Work PVC Pipes, 25 mm Page No.-12 Item No.-19-i(a), PWD, VOL-II, 2017-18	56.000	Mtr	@	Rs. 177.00 ✓	/Mtr	Rs. 9,912.00
63	(a) (a) For Exposed Work PVC Pipes, 15 mm Page No.-12 Item No.-19-i(a), PWD, VOL-II, 2017-18	22.000	Mtr	@	Rs. 101.00 ✓	/Mtr	Rs. 2,222.00
64	(b) For Concealed Work PVC Pipes, 15 mm Page No.-12 Item No.-19-i(b), PWD, VOL-II, 2017-18	22.000	Mtr	@	Rs. 137.00 ✓	/Mtr	Rs. 3,014.00
65	Supplying and fitting fixing of gunmetal wheel valve of approved brand and make tested to 21 Kg per sq. cm. 25 mm dia(E5) PWD S&P Schedule, P-5 It-5,vii).	6.000	Each	@	Rs. 778.00 ✓	/Each	Rs. 4,668.00
66	Supplying P.V.C. water storage tank of approved quality with closed top with lid (Black) - Multilayer (b) 1000 litre capacity PWD S&P Schedule, page.37,item no-6 (b)	2.000	Each	@	Rs. 5,128.00 ✓	/Each	Rs. 10,256.00
67	Labour for hoisting plastic water storage tank. (i) Upto 1500 litre capacity. (a) Upto 1st story from G.L. PWD S&P Schedule, page.37,item no-10 (i)(a)	2.000	Each	@	Rs. 96.00 ✓	/Each	Rs. 192.00
68	Labour for punching hole in plastic water storage tank upto 50 mm dia. PWD S&P Schedule, (P. No. - 38, Item. No. - 13	8.000	Each	@	Rs. 19.00 ✓	/Each	Rs. 152.00
69	Supply of UPVC pipes (B Type) & fittings conforming to IS-13592-1992.(A) (i) Single Socketed 3 Meter Length, (b) 110 mm PWD S&P Schedule, Page No.-68 Item No. 23,(A)(i)(b)	52.000	Mtr	@	Rs. 292.00 ✓	/Mtr	Rs. 15,184.00
70	(B) Fittings (i) Coupler, (b) 110 mm	13.000	Each	@	Rs. 85.00 ✓	/Each	Rs. 1,105.00
71	(ii) Plain Tee, (b) 110 mm	22.000	Each	@	Rs. 85.00 ✓	/Each	Rs. 1,870.00
72	(iii) Door Tee, (b) 110 mm	12.000	Each	@	Rs. 195.00 ✓	/Each	Rs. 2,340.00
73	ix) Bend 45°, (b) 110 mm	10.000	Each	@	Rs. 89.00 ✓	/Each	Rs. 890.00
74	xi) Door Bend (T.S.), (b) 110 mm	12.000	Each	@	Rs. 147.00 ✓	/Each	Rs. 1,764.00
75	xvi) Pipe Clip, (b) 110 mm	33.000	Each	@	Rs. 21.00 ✓	/Each	Rs. 693.00
76	xvii) W.C. Connector (150 mm long) 125 X 110(W/WC Ring) 75 mm	12.000	Each	@	Rs. 142.00 ✓	/Each	Rs. 1,704.00
77	xxxii) Plain Floor Trap with Top tile & Strainer 75 mm	20.000	Each	@	Rs. 144.00 ✓	/Each	Rs. 2,880.00
78	L) Rubber Ring, (b) 110 mm	25.000	Each	@	Rs. 17.00 ✓	/Each	Rs. 425.00
79	C)Rubber Lubricant 500 ML	5.000	500 ML	@	Rs. 187.00 ✓	/500 ML	Rs. 935.00

Sl. No	Item Description & Item No.	Quantity	Unit		Rate	Per Unit	Amount
80	D)Solvent Cement 250 ML	5.000	250 ML	@	Rs. ✓103.00	/250 ML	Rs. 515.00
81	Labour for fitting and fixing U.P.V.C. pipes for above ground work including cost of jointing materials etc. fitting and fixing all necessary specials, cutting pipes, cutting holes in total pipeline including specials. (B) Under ground, (ii) 110 mm dia. PWD S&P Schedule, (P. - 74, Item. No. - 24 (B)	52.000	Mtr	@	Rs. ✓84.00	/Mtr	Rs. 4,368.00
82	Supplying, fitting & fixing UPVC pipes A- Type and fittings conforming to IS:13592-1992 with all necessary clamps nails, including making holes in walls, floor etc. cutting trenches in any soil through masonry concrete structures etc if necessary and mending good damages including joining with jointing materails (Spun Yarn, Valamoid/Bitumen/M-Seal etc) complete. A) UPVC Pipes: (i) 75 mm. Dia. (P. - 212, Item. No. - 21 (A)(i) , (B),(c),(i) & (B), (d),(i), Pwd volume- i, 2017)	42.000	Mtr	@	Rs. ✓188.00 95.00	/Mtr	Rs. 7,896.00 1140.00
83	B) UPVC Fittings: c) Bend 87.5 degree (i) 75 mm. Dia.	12.000	Mtr	@	Rs. ✓84.00	/Mtr	Rs. ✓1,008.00
84	B) UPVC Fittings: d) Shoe (i) 75 mm. Dia.	5.000	Mtr	@	Rs. ✓78.00	/Mtr	Rs. 390.00
85	Constructing Inspection pit of inside measurement 600mm X 600mm X upto 600mm (depth) with 250 mm thick 1st. class brick work in cement mortar (1:4) on all sides, bottom of the pit consisting of 100 mm thick cement concrete (1:3:6) with stone chips over a layer of jhama brick flat soling,15 mm thick (1:4) cement plaster to inside walls and out-side walls upto G.L. and 20 mm.thick (1:4) plaster to bottom of the pit, providing necessary invert with cement concrete (1:3:6) with stone chips as per direction, neat cement finishing to entire internal surfaces, top of the pit covered with 100 mm thick R.C.C. slab (1:1.5:3) with stone chips and necessary reinforcements upto 1% and shuttering including 6 mm thick cement plaster (1:4) in all external surfaces of the slab and one 560 mm dia. R.C.C. manhole cover of approved make supplied, fitted and fixed in the slab with necessary fittings, necessary earthwork in excavation in all sorts of soil, filling sides of the pit with earth and removing spoils after work complete in all respect with all costs of labour and materials. i) With Pakur variety (Other than SAIL/TATA/RINL). PWD S&P Schedule, S.P.87,Item No-1/(i), 7th Corrigenda Volume ii	4.000	Each	@	Rs. ✓7,082.00 6481.00	/Each	Rs. ✓28,328.00 25924.00
86	Construction of septic tank of different capacities as per approved drawing with 1st class brick work in cement mortar (1:4) including two 560 mm dia. R.C.C. manhole cover(heavy type)of approved make supplied, fitted and fixed in the 100mm thick R.C.C (1:1.5:3) top slab with necessary fittings, 20mm thick cement plaster (4 : 1) with neat cement finish to the internal surfaces and 15 mm thick cement plaster (4 : 1) to outside wall upto 200 mm below G.L floor finished with 25 mm thick grey artificial stone over 100 mm thick R.C.C(1:1.5:3) bottom slab including supplying, fitting and fixing all nessry specials, fittings, S.W. tees, C.I. foot rest etc. including excavation earth in all sorts of soil, shoring, bailing out and pumping out water as necessary, ramming, dressing the bed and fefilling the sides of the tanks with earth, removing spoils, filling up the chamber with clear water, removing foreign materials from the chamber and including constructing attached inspection pit as per approved drawing and connecting all necessary pipes, joints etc. with internal plaster work and artificial stone flooring is to be done with admixture of water proofing compound @ 0.5% by weight of cement with all costs of labour and materials. (ii) For 20 users A) With Pakur variety	1.000	Each	@	Rs. ✓47,844.00 44120.00	/Each	Rs. ✓47,844.00 44120.00

Sl. No	Item Description & Item No.	Quantity	Unit		Rate	Per Unit	Amount
87	Construction of circular soak well 2.5 metre deep in all types of sandy soils with dry brick work upto 1.6 metre from the bottom having 150 mm intermediate cement brick work (1:4) band all round and cement brick work (1:4) upto 0.90 metre from top with 20mm thick cement plastering (1:4) to inside face upto the depth of cement brick work, 15mm thick cement plaster (1:4) on outer face from top of the well upto G.L. and 6 mm thick cement plaster (1:4) on top of the R.C.C. cover slab including filling bottom 1.00 metre of inside of the well with brick metal (50 mm to 63 mm size) including R.C.C. cover slab of 100 mm thick with cement conc (1:1.5:3) with stone chips with necessary reinforcement and shuttering including one 560 mm dia. R.C.C. manhole cover (heavy type) of approved make supplied, fitted and fixed in the cover slab with necessary fittings, making necessary arrangements for pipe connections, excavation of well including shoring, dewatering and removing the excess earth from the premises as per direction complete in all respect with all costs of labour and materials. With 250 mm thick dry brick work and 250 mm thick cement brick work (1:6) and 1.00m inside dia. (Other than SAIL/TATA/RINL) C.P. No. 17th Commission & Volume ii	1.000	Each	@	Rs. 15,689.00 14586.00	/Each	Rs. 15,689.00 14586.00
88	Supplying, fitting and fixing towel rail with two brackets. (a) C.P. over brass (ii) 25 mm dia. and 600 mm long PWD S&P Schedule, p No 82 I No- 22 (a)(ii)	2.000	Each	@	Rs. 430.00 ✓	/Each	Rs. 860.00
89	Supplying, fitting and fixing bevelled edged mirror 5.5 mm thick silver red as per I.S. 3438 / 1965 together with brass C.P. hinges. (ii) 600 mm X 450 mm PWD S&P Schedule, P-81, It-15(ii)	6.000	Each	@	Rs. 484.00 ✓	/Each	Rs. 2,904.00
90	Supplying, fitting and fixing soap holder. (b) Fibre glass Sanitary and plumbing work schedule P-82, It-18(b)	6.000	Each	@	Rs. 58.00 ✓	/Each	Rs. 348.00
91	Supplying, fitting and fixing glass shelf with aluminium guard rails. (a) Ordinary type with 5.5 mm sheet glass (i) 450 mm X 125 mm Sanitary and plumbing work schedule P-81, It-16(a)(i)	6.000	Each	@	Rs. 341.00 ✓	/Each	Rs. 2,046.00
					Rs. 1476542.22		Rs. 14,89,682.77
	Add S.G.S.T. @				9% Rs. 132888.80		Rs. 1,34,071.45
	Add C.G.S.T. @				9% Rs. 132888.80		Rs. 1,34,071.45
	Cost Of Civil Work				Rs. 1742319.82		Rs. 17,57,825.67
	Add L.W.C. @				1% Rs. 17423.20		Rs. 17,578.26
	Total Amount Including Labour.Wekfare.Cess.				Rs. 1759743.02		Rs. 17,75,403.93
	Add Contengency @3%				Rs. 52269.59		Rs. 52,734.77
	Total Amount Including Labour.Welfare.essC. and contengency				Rs. 1812012.61		Rs. 18,28,138.70
	Say Rs.				Rs. 1812013.00		Rs. 18,28,139.00

(Rupees Eighteen Lakh ~~Twenty Eight Thousand One Hundred Thirty Nine~~ Only)

30/12/24
S.A.E.
Bankura Municipality



30/12/24
Chairperson
Bankura Municipality

VETTED

Only rates are checked-

13.01.2025
ALI MUKIAJA MONDAL
Junior Engineer (Civil)
Bankura Division
M.E. Directorate
Govt. of West Bengal

13.01.2025
BANASHRI SAHA
Assistant Engineer
Bankura Division
M.E. Directorate
Govt. of West Bengal

15.1.25
ANIMESH RAY
Executive Engineer
Bankura Division
M.E. Directorate
Govt. of West Bengal

Drawing for Construction of TOILET BLOCK (CT/PT)
Toilet Seat - 13 Nos. and Urinal Seat - 4 Nos.
MODEL NO - ULB LEBEL-3
(1st Floor BSMCH OUT DOOR)

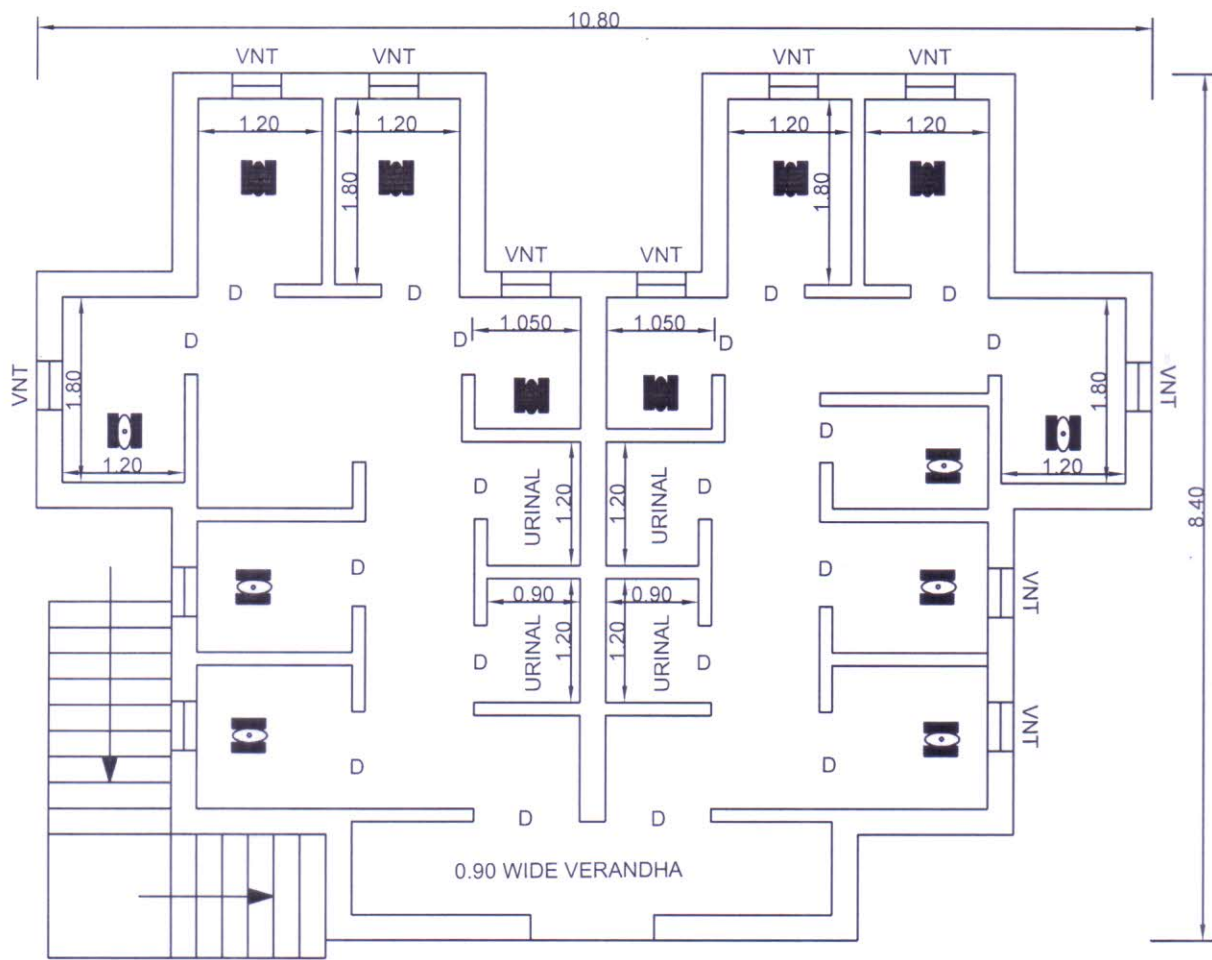

~~10/12/24~~
 30/12/24
S.A.E.
 Bankura Municipality

Chairperson 30/12/24
 Bankura Municipality