

## HALISAHAR MUNICIPALITY

### CONSTRUCTION OF PUBLIC TOILET AT URUSH UTSAB GROUND AT WARD NO. 18 WITHIN HALISAHAR MUNICIPALITY ( MODEL NO - E CIVIL WORKS ; TOILET SEATS -7 NOS URINAL -10 NOS )

SL.NO	Item Description & Item No.	Quantity	Rate	Unit	Ammount
1	<p>Earth work in excavation of foundation trenches or drains, in all sorts of soil (including mixed soil but excluding laterite or sandstone) including removing, spreading or stacking the spoils within a lead of 75 m. as directed. The item includes necessary trimming the sides of trenches, levelling, dressing and ramming the bottom, bailing out water as required complete.</p> <p>(a) Depth of excavation not exceeding 1,500 mm. PWD Building Works schedule Page - 1, Item -2.a</p> <p>COLM. 4 X 3 X 1.20 X 1.20 X 1.00 = 17.28 M3</p> <p>Ramp 2 X 2.50 X 0.375 X 0.150 = 0.281 M3</p> <p>partition wal 1x 1.00 x 0.375 x 0.150 = 0.056 m3</p> <p>Bondary wall 2x14.00 x0.500 x 0.375 = 5.250 m3</p> <p>1 1 x 10.50 x 0.500 x 0.375= 1.969 m3</p>	24.836	11927.00	%Cu.m	2962.19
2	<p>Earth work in filling in foundation trenches or plinth with good earth, in layers not exceeding 150 mm. including watering and ramming etc. layer by layer complete. (Payment to be made on the basis of measurement of finished quantity of work).</p> <p>(a) With earth obtained from excavation of foundation. PWD Building Works schedule, Page - 1, Item -3.a</p>	17.617	7754.00	%Cum	1366.02
3	<p>(A) Filling in foundation or plinth by silver sand in layers not exceeding 150 mm as directed and consolidating the same by thorough saturation with water, ramming complete including the cost of supply of sand. (payment to be made on measurement of finished quantity)</p> <p>PWD Building Works schedule, Page - 2, Item -4.a</p> <p>1 x 7.750 x 7.40 x 0.325 = 18.639 m3</p>	18.639	93621.00	%Cum	17450.02
4	<p>Single Brick Flat Soling of picked jhama bricks including ramming and dressing bed to proper level and filling joints with local sand. PWD Building Works schedule, Page- 14, Item - 1 ( Corri. Page-01, Date-04-06-2018)</p> <p>4 x 3 x1.20 x 1.20 = 17.28 m2</p> <p>2 x 2.50 x 0.375 = 1.88 m2</p> <p>1 x 1.00 x 0.375 = 0.375 m2</p> <p>2 x 1.50 x 1.00 = 3.00 m2</p> <p>1 x 7.750 x 7.40 = 57.35 m2</p>	79.89	361.00	Sqm	28840.29



<p>5</p>	<p>Ordinary Cement concrete (mix 1:1.5:3) with graded stone chips (20 mm nominal size) excluding shuttering and reinforcement, if any, in ground floor as per relevant IS codes.  a) Pakur Variety /Chandil Variety  PWD Building Works schedule, p-26 Item 10 a (Rate Analysis) 4 x 3 x  1.20 x 1.20 x 0.150 = 2.592 m<sup>3</sup> 4 x 3 x  (1.20 x 1.20) + (0.250 x 0.250) / 2 x 0.150 = 1.352 m<sup>3</sup> 4 x 3 x  0.250 x 0.250 x 3.90 = 2.926 m<sup>3</sup> 4 x 2 x  3.325 x 0.250 x 0.250 = 1.663 m<sup>3</sup> 3 x 3 x  2.25 x 0.250 x 0.250 = 1.266 m<sup>3</sup> 4 x 2 x  3.325 x 0.250 x 0.150 = 0.998 m<sup>3</sup> 3  x3x 2.25 x 0.250 x 0.150 = 0.759 m<sup>3</sup> 1  x 7.750 x 7.40 x 0.125 = 7.169 m<sup>3</sup></p>	<p>17.06</p>	<p><del>5765.59</del> 5863.13</p>	<p>Cum</p>	<p><del>100007.41</del> 98,360.97</p>
<p>6</p>	<p>Cement concrete with graded jhama khoa (30 mm size) excluding shuttering in ground floor and foundation. (a) 1:3:6 proportion. PWD Building Works schedule, Page - 23, Item -B.1.a, ( Corri. Page- 09, Date-04-06-2018)  Rate Analysis1 ( Corri. Page-01, Date-04-06-2018)  4 x 3 x 1.20 x 1.20 x 0.10 = 1.728 m<sup>3</sup>  2 x 2.50 x 0.375 x 0.100 = 0.188 m<sup>3</sup>  1 x 1.00 x 0.375 x 0.100 = 0.0375 m<sup>3</sup>  2 x 1.50 x 1.00 x 0.100 = 0.300 m<sup>3</sup>  1 x 7.75 x 7.40 x 0.100 = 5.735 m<sup>3</sup>  2 x 14.00 x 0.500 x 0.100 = 1.400 m<sup>3</sup>  1 x 10.50 x 0.500 x 0.100 = 0.525 m<sup>3</sup></p>	<p>9.914</p>	<p><del>4630.25</del> 4628.87</p>	<p>m<sup>3</sup></p>	<p><del>45890.62</del> 45904.30</p>
<p>7</p>	<p>25mm. thick damp proof course with cement concrete with stone chips (1:1.5:3) [with graded stone aggregate 10 mm nominal size] and admixture of water proofing compound as per manufacturer's specification followed by two coat of polymer based paint, (1st coat after 4 to 5 days of concrete laying and 2 nd coat just before brick masonry work) as directed (cost of water proofing compound &amp; polymer based paint to be paid separately). (Chequering not required over concrete or painted surface). [Note:  - Waterproofing as per item 9, polymer based paint as per item 8  (a) of subhead C of Section (C).  PWD Building Works schedule, Page -47, Item -1 (Rate Analysis)  3 x 7.75 x 0.250 = 5.81 m<sup>2</sup>  2 x 7.40 x 0.250 = 3.70 m<sup>2</sup></p>	<p>9.51</p>	<p><del>265.95</del> 184.16</p>	<p>Sqm</p>	<p><del>2529.18</del> 1751.36</p>

8	<p>125 mm brick work with 1st class bricks in cement mortar ( 1:4) in ground floor.  PWD Building Works schedule, Page -16, Item-16, cori page -3, date -04.06.2018 (Rate Analysis)</p> <p>2 x 3.325 x 3.00 = 19.95 m<sup>2</sup>  2 x 11.00 x 3.00 = 6.60 m<sup>2</sup>  2 x 14.00 x 1.50 = 4.20 m<sup>2</sup>  1 x 10.50 x 1.50 = 15.75 m<sup>2</sup></p>	46.50	<del>728.47</del> 728.53	Sq.M.	<del>36036.11</del> 33,876.65
9	<p>Supplying and laying polythine sheet ( 150 gm/sq.m ) over damp proof course or below flooring or roof terracing or foundation or foundation trenches.  PWD Building Works schedule, Page -47, Item-3</p>	57.35	24.00	Sq.M.	1376.40
10	<p>Hire and labour charges for shuttering with centering and necessary staging upto 4 m using approved stout props and thick hard wood planks of approved thickness with required bracing for concrete slabs, beams and columns, lintels curved or straight including fitting, fixing and striking out after completion of works (upto roof of ground floor) (f) 25 mm to 30 mm shuttering without staging in foundation  PWD Building Works schedule, Page -42, Item- 36.f</p> <p>3 x 2 x 7.75 x 0.250 = 11.63 m<sup>2</sup>      4x 2  x 7.40 x 0.25 = 14.80 m<sup>2</sup>                      4x 3  x 4 x 1.20 x 0.150 = 22.32 m<sup>2</sup></p>	48.73	209.00	Sqm	<del>10188.75</del> 10184.57
11	<p>Hire and labour charges for shuttering with centering and necessary staging upto 4 m using approved stout props and thick hard wood planks of approved thickness with required bracing for concrete slabs, beams and columns, lintels curved or straight including fitting, fixing and striking out after completion of works (upto roof of ground floor) (a) 25 mm to 30 mm thick wooden shuttering as per decision &amp; direction of Engineer-In-Charge.  PWD Building Works schedule, Page -42, Item- 36.a</p> <p>1 x  2(7.75 + 7.40  7.75 x 7.40 = 57.35 m<sup>2</sup>  ) x 0.125 = 3.79 m<sup>2</sup>                      4 x 3 x 2(.30 + .025 ) x  3.00 = 39.60 m<sup>2</sup>                              3 x 2 x  7.75 x 0.125 = 5.81 m<sup>2</sup>                      3 x 4 x 2 x 2 x  7.40 x 0.125 = 14.80 m<sup>2</sup></p>	121.35	335.00	Sqm	40652.25



12	<p>Artificial stone in floor ,dado,staircase etc with cement mortar (1:2:4)with stone chips lsied in panels as directed with topping made with ordinary or white cement (as necessary) and marbel dust in proportion (1:2) in cluding smooth finishing and rounding off corners including raking out joints or roughening of concrete surface and application of cement slurry before flooring works using cement @ 1.75 kg/ sq.m all complete including all materials and labour.</p> <p>In ground floor thick topping using gray cement PWD Building Works schedule, p-48 Item 6(ii) 7.40 = 57.35 m2</p> <p>3 mm (ii)25 mm 7.75 x</p>	57.35	<del>269.00</del> 266.01	Sq.m	<del>15427.15</del> 15255.67
13	<p>Reinforcement for reinforced concrete work in all sorts of structures including distribution bars, stirrups, binders etc initial straightening and removal of loose rust (if necessary), cutting to requisite length, hooking and bending to correct shape, placing in proper position and binding with 16 gauge black annealed wire at every intersection, complete as per drawing and direction. (a) For works in foundation and upto roof of ground floor/upto 4 m.</p> <p>(i) Tor steel/Mild Steel , JSPL/SWAYN/ELETRO/STEEL PWD Building Works schedule, Page - 43, Item - 40.a.i.1( Corri. 10th Page-01, Date-23-01-2020) (Rate Analysis) Item no , vol of conc. 17.06 x1.20 % = 0.2047 m3 x 35.315 c.ft = 7.23c.ft x 225 kg = 1626.75 kg = 1.627 MT</p>	1.627	<del>55194.51</del> 54947.27	M.T.	<del>89801.47</del> 89399.21
14	<p>Collapsible gate with 40 mm x 10 mm x 6 mm Tee as top and bottom guide rail , 20 mm x 10 mm x 2 mm vertical channels 100 mm apart in fullt stretched position 20m x 5 mm MS flats as collapsible bracings properly reveted and washered including 38 mm steel roller including locking arrangements , fitted and fixed in position with lugs set in cement concrete including cutting necessary hikes chasing etc in walls , floors etc and making good all damages .</p> <p>PWD Building Works schedule, Page -106, Item- .18 x 1.00 x 2.10 = 4.20 m2</p>	4.20	<del>3402.00</del>	Sqm	<del>14288.40</del>
15	<p>Brick work with 1st class bricks in cement mortar (1:4) (a) Foundation and plinth ground floor PWD Building Works schedule, Page -15, Item-7.a (Rate Analysis)</p> <p>3 x 7.75 x 0.250 x 0.600 = 3.488 m3 2 x 7.40 x 0.250 x 0.600 = 2.22 m3 2 X 2.50 X 0.250 X 0.600 = 0.750 M3 2 X 1.00 X 0.500 X 0.300 = 0.300 M3 Bondary wall 2x14.00 x0.375 x 0.0.225 = 2.363 m3 1 x 10.50 x 0.375 x 0.225= 0.886 m3</p>	9.332	<del>5613.36</del> 5614.17	Cu.m	<del>52383.88</del> 52391.43
16	<p>Brick work with 1st class bricks in cement mortar (1:4) (b) superstructure ground floor PWD Building Works schedule, Page -15, Item-7.b (Rate Analysis)</p> <p>3 x 7.75 x 0.250 x 3.00 = 17.438 m3 2 x 7.40 x 0.250 x 3.00 = 11.10 m3</p>	28.538	<del>5836.36</del> 5837.17	Cu.m	<del>166558.04</del> 166581.16

17	Labour for Chipping of concrete surface before taking up Plastering work. PWD Building Works schedule, P-192, It-1	57.35	21.00	Sqm	1204.35
18	Plaster (to wall, floor, ceiling etc.) with sand and cement mortar including rounding off or chamfering corners as directed and raking out joints including throating, nosing and drip course, scaffolding/staging where necessary (Ground floor).[Excluding cost of chipping over concrete surface] (i) With 1:6 cement mortar (c) 15 mm thick plaster PWD Building Works schedule, P-189 It- No. 1 (Rate Analysis) 2( 7.75 + 7.40 ) x 3.75 = 113.63 m2 2( 7.75 + 7.40 ) x 3.00 = 90.90 m2 10x2 x 1.60 x 3.00 =96.00 m2 11x 2 x 1.20 x 3.00 = 79.20. m2 2 x2 x14.00 x 1.50 = 84.00 m2 1x10.50 x 2 x 1.50 = 63.00 m2	526.73	148.53	Sqm	78235.21
19	Plaster (to wall, floor, ceiling etc.) with sand and cement mortar including rounding off or chamfering corners as directed and raking out joints including throating, nosing and drip course, scaffolding/staging where necessary (Ground floor).[Excluding cost of chipping over concrete surface] (ii) With 1:4 cement mortar (c) 10 mm thick plaster PWD Building Works schedule, P-189 It- No. 1 (ii)(c) (Rate Analysis) 7.75 x 7.400 = 57.35 m2	57.35	130.53	Sqm	7485.90
20	Neat cement punning about 1.5 mm thick in wall ,dado, window sills, floors etc . Note cement 0.152 m3/100 m2 PWD Building Works schedule, P-192 It- No. 15 ( 1 x 7.40 + 2x 7.75) x 0.75 = 17.18 m2 2(1x11.00 + 2x14.00) x 0.750 = 58.50 m2	75.68	34.00	Sq.m	2573.12
21	Supplying, fitting and fixing fibre reinforced polymer (FRP) Composite door frame as per approved section with glass fibre reinforced plastic moulded skins and a special sandwich core, so as to impart monolitaheic composite structure as per approved technology of Department of Science and Technology (DST) to satisfy IS: 4020 door testing performance criteria.. (i) 66mm x 90mm PWD Building Works schedule, P-115, It- 3 (i) 10 ( 2x2.10 + 0.75 ) = 49.50	49.50	497.00	Mtr	24601.50
22	Supplying, fitting & fixing fibre reinforced polymer (FRP) Composite door shutters as per approved design with glass fibre reinforced plastic moulded skins and a special sandwich core, so as to impart monolitaheic composite structure as per approved technology of Department of Science and Technology (DST) to satisfy IS:4020 door testing performance criteria. In ground floor. ii) 25 mm thick P-125, It- 14(ii) 10 x 2.10 x 0.75 = 15.75 m2	15.75	2581.00	Sqm	40650.00
23	Anodised aluminium barrel / tower / socket bolt (full covered) of approved manufactured from extruded section conforming to I.S. 204/74 fitted and fixed with cadmium plated screws . (vii) 225mm long x 10mm dia. bolt. PWD Building Works schedule, P-144, It No. 26 (vii)	10.00	84.00	Each	840.00



24	Iron butt hinges of approved quality fitted and fixed with steel screws, with ISI mark. (viii) 100mm X 75mm X 3.50mm. PWD Building Works schedule, P-140, It No. -5 (viii)	30.00	66.00	Each	1980.00
25	Anodised aluminium decorative handle (hexagonal / fluted) of approved quality fitted and fixed complete. (i) 150mm plate x 10mm dia rod x 12mm hexagonal/fluted. PWD Building Works schedule, Page -146 . Item no-31,(i)	20.00	87.00	Each	1740.00
26	Iron hasp bolt of approved quality fitted and fixed complete (oxidised) with 16mm dia rod with concrete bolt and round fitting. .b)250mm long. PWD Building Works schedule, Page -141 . Item no-10 b)	10.00	159.00	Each	1590.00
27	Rendering the Surface of walls and ceiling with White Cement base WATER PROOF wall putty of approved make & brand.(1.5 mm thick) In Ground Floor PWD Building Works schedule, PWD, P- 198, I - 5 526.73 + 57.35 = 584.08	584.08	122.00	Sqm	71257.76
28	Supplying and laying chequered tiles of any shade and of approved quality with (1:1.5:3) cement concrete laied in pannels or patterns as directed in pavement ,footpath etc including necessary underlay 25 mm thick (avg)cement mortar (1:3) complete in all respect with all labour and materials .( Using cement slurry @4.4kg/sq.m at back side and @2.4 kg/sq.m for joint filling ). PWD Building Works schedule, Page -74 , Item no- 46(i) . 25 mm thick            2 x 1.50 x1.50 = 3.00 m2 2 x 1.00 x 2.125 = 4.25 m2 2 X 14.00 X 1.50 = 42.00 M2 1 X 10.50 X 1.50 = 15.75 M2	65.00	<del>471.00</del> 480.00	sq.m	<del>30615</del> 31200
29	Applying interior grade Acrylic Primer of approved quality and brand on plastered and concrete surface old or new surface to receive Distemper Acrylic emulsion paint including scraping and preparing the surface thoroughly , complete as per manufacturer's specification and as per direction of the E-I-C ( Ground Floor ) ( b ) Two Coats            PWD Building Works schedule, Page -74 , Item no- 46(i) . 90.90 + 79.20 + 84.00 - 186.28 = 67.83	67.83	44.20	m2	2998.09
30	Dry Destempering interial walls or ceiling including cleaning, washing, smoothening surface (b) two coats PWD Building Works schedule, Page -196 , Item no- 9(b)	67.83	49.00	m2	3323.67

31	Applying exterior grade Acrylic Primer of approved quality and brand on plastered or concrete surface old or new surface to receive Decorative Textured (Marrr Finish) or Smooth Finish Acrylic exterior emulsion paint including scraping and preparing the surface thoroughly , complete as per manufacturer's specification and as per direction of the EIC in Ground Floor (b) two coats. PWD Building Works schedule, Page -196 , Item no- 8(b) $113.63+84.00 +63.00 = 260.63$ m2	260.63	45.10	m2	11754.41
32	Protective and Decorative Acrylic Exterior emulsion paint of approved quality, as per manufacturer's specification and as per direction of EIC to be applied over Acrylic primer as required. The rate includes cost of materials, labour, scaffolding and all incidental charges but excluding the cost of primer in ground floor (two coats)(a) normal acrylic emulsion. PWD Building Works schedule, Page -197 , Item no- 17(a) $113.63+84.00 +63.00 = 260.63$ m2	260.63	67.00	m2	17462.21
33	(b) Priming one coat on timber or plastered surface with synthetic oil bound primer of approved quality including smoothening surfaces by sand papering etc. PWD Building Works schedule, Page -200 . Item no- 1 (b)	6.35	38.00	Sqm	241.30
34	(A) Painting with best quality synthetic enamel paint of approved make and brand including smoothening surface by sand papering etc. including using of approved putty etc. on the surface, if necessary : Page - 200 . Item no- 1 (b) (a) On timber or plastered surface : With super gloss (hi-gloss) - (iv) Two coats (with any shade except white) PWD Building Works schedule, Page -200 . Item no- 2(A)(a)(iv)	6.35	81.00	Sqm	514.35
35	(a) M.S.or W.I. Ornamental grill of approved design joints continuously welded with M.S, W.I. Flats and bars of windows, railing etc. fitted and fixed with necessary screws and lugs in ground floor.. (i) Grill weighing above 10 Kg./sq.mtr and up to 16 Kg./sq. mtr. PWD Building Works schedule, P-104 Item-13 A (i) (3rd Corrigendam Page No 91) $10 \times 0.600 \times 0.600 = 3.60$ m2 $2 \times 2.00 \times 0.750 = 3.00$ m2 $= 6.60 \times 10.00$ kg = 66.00 kg = 0.6 qtl	0.660	9888.00	Qntl	6526.08



36	<p>a) Priming one coat on steel or other metal surface with synthetic oil bound primer of approved quality including smoothening surfaces by sand papering etc.  PWD Building Works schedule, P/200 Item-1(a)  <math>10 \times 0.600 \times 0.600 = 3.60 \text{ m}^2</math>  <math>2 \times 2.00 \times 0.750 = 3.00 \text{ m}^2</math></p>	6.60	29.00	Sqm	191.40
37	<p>(A) Painting with best quality synthetic enamel paint of approved make and brand including smoothening surface by sand papering etc. including using of approved putty etc. on the surface, if necessary :  (b) On steel or other metal surface :  (iv) Two coats (with any shade except white)  PWD Building Works schedule, P-200 Item-2(b)(iv)  <math>10 \times 0.600 \times 0.600 = 3.60 \text{ m}^2</math>  <math>2 \times 2.00 \times 0.750 = 3.00 \text{ m}^2</math></p>	6.60	79.00	Sqm	521.40
38	<p>Supplying and laying true to line and level vitrified tiles of approved brand (size not less than 600 mm X 600 mm X 10 mm thick) in floor, skirting etc. set in 20 mm sand cement mortar (1:4) and 2 mm thick cement slurry back side of tiles using cement @ 2.91Kg./sqM or using polymerised adhesive (6 mm thick layer applied directly over finished artificial stone floor/Mosaic etc without any backing course) laid after application slurry using 1.75 Kg of cement per sqM below mortar only, joints grouted with admixture of white cement and colouring Pigment to match with colour of tiles / epoxy grout materials of approved make as directed and removal of wax coating of top surface of tiles with warm water and polishing the tiles using soft and dry cloth upto mirror finish complete including the cost of materials, labour and all other incidental charges complete true to the manufacturer's specification and direction of Engineer-in-Charge. (White cement, synthetic adhesive and grout material to be supplied by the contrr]e)  I (I) With application slurry @1.75 kg/ Sq.m, 20 mm sand cement mortar (1:4) &amp; 2 mm thick cement slurry at back side of tiles, 0.2 kg/ Sq.m white cement for joint filling with pigment.  (A) Deep Colour &amp; White  PWD Building Works schedule, Page-66 Item-36 (A) ( 3rd Floor <math>7.75 \times 7.40 = 57.35 \text{ m}^2</math></p>	57.35	1704.00	Sqm	97724.40
39	<p>Supplying, fitting &amp; fixing 1st quality Ceramic tiles in walls and floors to match with the existing work &amp; 4 nos. of key stones (10mm) fixed with araldite at the back of each tile &amp; finishing the joints with white cement mixed with colouring oxide if required to match the colour of tiles including roughening of concrete surface, if necessary or by synthetic adhesive &amp; grout materials etc.  B) Wall b)  Area of each tile above 0.09 Sq.m ii)  Other than Coloured decorative including white  PWD Building Works schedule, page-64, Item:35.(B.) (b).(ii) ( 3rd Corrigendam ,Page 36)  <math>2( 7.75 + 7.40 ) \times 2.10 = 63.63 \text{ m}^2</math>  <math>10 \times 2 \times 1.60 \times 2.10 = 67.20 \text{ m}^2</math>  <math>11 \times 2 \times 1.20 \times 2.10 = 55.44 \text{ m}^2</math></p>	186.27	1047.00	Sqm	195024.69

40	Supplying Fitting and Fixing Black Stone slab used in kitchen slab, alcove wardrobe etc. laid and joined with adhesive cement mortar (1:2) including grinding or polishing as per direction of EIC in Ground Floor (a) Slab thickness 20 - 25 mm PWD S&P Schedule, page-53, item no -17 (a) $2 \times 7.60 \times 0.750 = 11.40 \text{ m}^2$	11.20	642.00 ✓	m2	7190.40 ✓
41	Supplying profiles of required section made of Aluminium Alloy Extrusions conforming to IS: 732-1983 and IS: 1285- 1975; Anodized (with required film thickness and specified colour / natural) matt finished conforming to IS: 1868-1983 for fabrication of composite door, sliding & casement windows, partitions, formed of basic sections of any ISI embossed / certified make and brand as per direction of Engineer - In- Charge. (Payment will be made on finished length of the work). (A) In 10-12 Micron thickness Anodizing film i) Natural white h) Louvered window. i) Top, bottom and side member. PWD Building Works schedule, PWD, P-233, I- 1(h) i	8.40	183.00 ✓	M	1537.20 ✓
42	ii) Louvered Section.	7.20	658.00 ✓	M	4737.60 ✓
43	iii) Cleat angle ( Non-anodized).	6.48	263.00 ✓	M	1704.24 ✓
44	Supplying bubble free float glass of approved make and brand conforming to IS: 2835-1987. iv) 5mm thick coloured / tinted / smoke glass. PWD Building Works schedule, P-243, I -9	1.08	585.00 ✓	Sq.M.	631.80 ✓
45	Painting block letters or digits in Black Japan or any approved paint as per direction. e) Size above 7.5 cm. and upto 10 cm. PWD Building Works schedule, P-268, It-17(e)	450.00	12.00 ✓	Each	5400.00 ✓
46	Supplying and Planting of different plant / trees ( Supplying well grown plants bushy and healthy, minimum height as specified i.e. exposed height including all leads & lift, carriage, handling, manuring, applying pesticide and fertilizer etc. . i) Furcaria variegated 10-12 leaves in height 20-30cm in earthen pots of size 25cm. PWD Building Works schedule, Page -261, It- 9 (i)	4.00	162.00 ✓	Each	648.00 ✓
47	x) Ficus blakii (F. Vivicon) well branched (Bushy) of height 120cm - 135 cm in earthen pot of size 30cm. PWD Building Works schedule, Page -261, It- 9 (x)	3.00	187.00 ✓	Each	561.00 ✓
48	xxvi) Areca Palm 4 - 5 suckers of height 90 cm to 105 cm in earthen pots of size 25 cm. PWD Building Works schedule, Page -261, It- 9 (xxvi)	3.00	127.00 ✓	Each	381.00 ✓
<b>SANITARY AND PLUMBING WORKS</b>					
49	Supplying, fitting and fixing Anglo-Indian W.C. in white glazed vitreous china ware of approved make complete in position with necessary bolts, nuts etc. a) With 'P' trap (with vent) PWD S&P Schedule, page-79, item no -3 (a)	7.00	3104.00 ✓	Each	21728.00 ✓
50	Supplying, fitting and fixing Closet seat of approved make with lid and C.P. hinges, rubber buffer and brass screws complete .(b) Anglo Indian (i) Plastic (hallow type) White PWD S&P Schedule, page-81,item no 10.b.i	7.00	380.00 ✓	Each	2660.00 ✓



51	Supplying, fitting and fixing Flat back urinal (half stall urinal) in white vitreous chinaware of approved make in position with brass screws on 75 mm X 75 mm X 75 mm wooden blocks complete (ii) 470 mm X 280 mm X 340 mm PWD S&P Schedule, page.80,item no-6/(ii)	6.00	945.00	Each	<del>3780.00</del> 5670.00
52	Supplying , fittingand fixing 18 mm thick marbel partition slab with chawk doongri square cut , both sides polished with two corners rounded and edges polished. PWD S&P Schedule, P-84 It-13), 5 x 1.20 x 0.600 = 3.60 m2	3.60	1426.00	m2	5133.60
53	Supplying fitting and fixing squatting plate with integrated flushing in white vitreous set in cement concrete (6:3:1) with jhama chips complete. ( Payment of concrete will be paid seperately ) (1) 450 mm x 350 mm	4.00	881.00	each	3524.00
54	Supplying, fitting and fixing 10 litre P.V.C. low-down cistern conforming to I.S. specification with P.V.C. fittings complete,C.I. brackets including two coats of painting to bracket etc. PWD S&P Schedule, Page No.-36 Item No.-2,	7.00	1015.00	each	7105.00
55	Supplying,fitting and fixing 32 mm dia. Flush Pipe of approved make with necessary fixing materials and clamps complete. i) Polythene Flush Pipe PWD S&P Schedule, Page no 81. Item no. 11(i)	10.00	155.00	Each	<del>1240.00</del> 1550.00
56	Supplying, fitting and fixing urinal flush pipe fittings of approved brand. (a) C.P. urinal flush pipe fittings range of one PWD S&P Schedule, S.P.81,item-12/a	10.00	414.00	Each	<del>4140.00</del> 3312.00
57	Supplying, fitting and fixing white vitreous china best quality approved make wash basin with C.I. brackets on 75 mm X 75 mm wooden blocks, C.P. waste fittings of 32 mm dia., mending good all damages and painting the brackets with two coats of approved paint. (ii) 550 mm X 400 mm size PWD S&P Schedule, P-41, It 2 (ii)	6.00	2208.00	Each	13248.00
58	Supplying fitting and fixing pedestal of approved make for wash basin ( White ) PWD S&P Schedule, P-41, It 3	6.00	1497.00	Each	8982.00
59	Supplying,fitting and fixing approved brand P.V.C. CONNECTOR white flexible, with both ends coupling with heavy brass C.P. nut, 15 mm dia., (iii) 600 mm long PWD S&P Schedule, Page No.-43 Item No.-9-iii PWD,	10.00	107.00	Each	1070.00
60	Supplying,fitting and fixing approved brand 32 mm dia.P.V.C. waste pipe, with PVC coupling at one end fitted with necessary clamps. (iv) 1050 mm long each PWD S&P Schedule, Page No.-43 Item No. 10-iv	8.00	91.00	Each	728.00

61	(f) Hand Shower(Health Faucet) with 1mtr Flexible Tube with Wall Hook(Equivalent to Code No.573 & Model -ALLIED of Jaquar or similar). PWD S&P Schedule, Page No.-3 Item No.- 3 f,	8.00	1251.00	Each	10008.00
62	(a) (i) Chromium plated Bib Cock short body (Equivalent to Code No. 511 & Model - Tropical / Sumthing Special of ESSCO or similar brand). PWD S&P Schedule, Page No.-6 Item No.-7-a-i	15.00	539.00	Each	8085.00
63	(b) (i) Chromium plated Stop Cock (Equivalent to Code No. 513(A) & 513(B) & Model - Tropical / Sumthing Special of ESSCO or similar PWD S&P Schedule, Page No.-6 Item No.-7-b-i	15.00	493.00	Each	7395.00
64	Chromium plated angular Stop Cock with wall flange (Equivalent to Code No. 5053 & Model - Florentine of Jaquar or similar brand). PWD S&P Schedule, Page No.-6 Item No.-7-d-i,	8.00	815.00	Each	6520.00
65	Supplying, fitting and fixing pillar cock of approved make. a) (i) CP Pillar Cock - 15 mm. (Equivalent to Code No. 507 & Model - Tropical / Sumthing Special of ESSCO or similar brand). (P. No. - 45, Item. No. - 19(a)i, Pwd Sanitary Plumbing Schedule 2017)	8.00	555.00	Each	4440.00
66	Supplying, fitting and fixing PVC pipes of approved make of Schedule 80 (medium duty) conforming to ASTM D - 1785 and threaded to match with GI Pipes as per IS : 1239 (Part - I). with all necessary accessories, specials viz. socket, bend, tee, union, cross, elbo, nipple, longscrow, reducing socket, reducing tee, short piece etc. fitted with holder bats clamps, including cutting pipes, making threads, fitting, fixing etc. complete in all respect including cost of all necessary fittings as required, jointing materials and two coats of painting with approved paint in any position above ground. (Payment will be made on the centre line measurements of total pipe line including all specials. No separate payment will be made for accesories, specials. Payment for painting will be made seperately) (a) For Exposed Work Pipes, 25 mm PVC Page No.-12 Item No.-19-i(a), PWD,VOL-II , 2017-18	45.00	177.00	Mtr	7965.00
67	(a) (a) For Exposed Work PVC Pipes, 15 mm Page No.-12 Item No.-19-i(a), PWD,VOL-II , 2017-18	20.00	101.00	Mtr	2020.00
68	(b) For Concealed Work PVC Pipes, 15 mm Page No.-12 Item No.-19-i(b), PWD,VOL-II , 2017-18	20.00	137.00	Mtr	2740.00
69	Supplying and fitting fixing of gunmetal wheel valve of approved brand and make tested to 21 Kg per sq. cm. 25 mm dia(E5) PWD S&P Schedule. P-5 It-5.vij).	4.00	778.00	Each	3112.00
70	Supplying P.V.C. water storage tank of approved quality with closed top with lid (Black) - Multilayer (b) 1000 litre capacity PWD S&P Schedule, page.37, item no-6 (b)	2.00	5128.00	Each	10256.00



71	Labour for hoisting plastic water storage tank. (i) Upto 1500 litre capacity. (a) Upto 1st story from G.L. PWD S&P Schedule, page.37,item no-10 (i)(a)	2.00	96.00	Each	192.00
72	Labour for punching hole in plastic water storage tank upto 50 mm dia. PWD S&P Schedule, (P. No. - 38, Item. No. - 13	4.00	19.00	Each	76.00
73	Supply of UPVC pipes (B Type) & fittings conforming to IS-13592-1992.(A) (i) Single Socketed 3 Meter Length, (b) 110 mm PWD S&P Schedule, Page No.-68 Item No. 23,(A)(i)(b)	50.00	292.00	Mtr	14600.00
74	(B) Fittings (i) Coupler, (b) 110 mm	16.00	85.00	Each	1360.00
75	(ii) Plain Tee, (b) 110 mm	20.00	85.00	Each	1700.00
76	(iii) Door Tee, (b) 110 mm	10.00	195.00	Each	1950.00
77	ix) Bend 45°, (b) 110 mm	10.00	89.00	Each	890.00
78	xi) Door Bend (T.S.), (b) 110 mm	7.00	147.00	Each	1029.00
79	xvi) Pipe Clip, (b) 110 mm	30.00	21.00	Each	630.00
80	xvii) W.C. Connector (150 mm long) 125 X 110(W/WC Ring) 75 mm	10.00	142.00	Each	1420.00
81	xxxi) Plain Floor Trap with Top tile & Strainer 75 mm	14.00	144.00	Each	2016.00
82	L) Rubber Ring, (b) 110 mm	30.00	17.00	Each	510.00
83	C)Rubber Lubricant 500 ML	1.00	187.00	500 ML	187.00
84	D)Solvent Cement 250 ML	1.00	103.00	250 ML	103.00
85	Labour for fitting and fixing U.P.V.C. pipes for above ground work including cost of jointing materials etc. fitting and fixing all necessary specials, cutting pipes, cutting holes in total pipeline including specials. (B) Under ground, (ii) 110 mm dia. PWD S&P Schedule, (P. - 74, Item. No. - 24 (B)	50.00	84.00	Mtr	4200.00
86	Supplying, fitting & fixing UPVC pipes A- Type and fittings conforming to IS:13592-1992 with all necessary clamps nails, including making holes in walls, floor etc. cutting trenches in any soil through masonry concrete structures etc if necessary and mending good damages including joining with jointing materials (Spun Yarn, Valamoid/Bitumen/M-Seal etc) complete. A) UPVC Pipes: (i) 75 mm. Dia. (P. - 212, Item. No. - 21 (A)(i) , (B),(c),(i) & (B), (d),(i), Pwd volume- i, 2017)	30.00	188.00	Mtr	5640.00
87	B) UPVC Fittings: c) Bend 87.5 degree (i) 75 mm. Dia.	6.00	84.00	Mtr	504.00
88	B) UPVC Fittings: d) Shoe (i) 75 mm. Dia.	2.00	78.00	Mtr	156.00

89	<p>Constructing Inspection pit of inside measurement 600mm X 600mm X upto 600mm (depth) with 250 mm thick 1st. class brick work in cement mortar (1:4) on all sides, bottom of the pit consisting of 100 mm thick cement concrete (1:3:6) with stone chips over a layer of jhama brick flat soling, 15 mm thick (1:4) cement plaster to inside walls and out-side walls upto G.L. and 20 mm. thick (1:4) plaster to bottom of the pit, providing necessary invert with cement concrete (1:3:6) with stone chips as per direction, neat cement finishing to entire internal surfaces, top of the pit covered with 100 mm thick R.C.C. slab (1:1.5:3) with stone chips and necessary reinforcements upto 1% and shuttering including 6 mm thick cement plaster (1:4) in all external surfaces of the slab and one 560 mm dia. R.C.C. manhole cover of approved make supplied, fitted and fixed in the slab with necessary fittings, necessary earthwork in excavation in all sorts of soil, filling sides of the pit with earth and removing spoils after work complete in all respect with all costs of labour and materials.</p> <p>i) With Pakur variety (Other than SAIL/TATA/RINL). PWD S&amp;P Schedule, S.P.87, Item No-1/(i), 7th Corrigenda Volume ii</p>	7.00	7248.00	Each	50736.00
90	<p>Construction of septic tank of different capacities as per approved drawing with 1st class brick work in cement mortar (1:4) including two 560 mm dia. R.C.C. manhole cover (heavy type) of approved make supplied, fitted and fixed in the 100mm thick R.C.C (1:1.5:3) top slab with necessary fittings, 20mm thick cement plaster (4 : 1) with neat cement finish to the internal surfaces and 15 mm thick cement plaster (4 : 1) to outside wall upto 200 mm below G.L floor finished with 25 mm thick grey artificial stone over 100 mm thick R.C.C(1:1.5:3) bottom slab including supplying, fitting and fixing all necessary specials, fittings, S.W. tees, C.I. foot rest etc. including excavation earth in all sorts of soil, shoring, bailing out and pumping out water as necessary, ramming, dressing the bed and refilling the sides of the tanks with earth, removing spoils, filling up the chamber with clear water, removing foreign materials from the chamber and including constructing attached inspection pit as per approved drawing and connecting all necessary pipes, joints etc. with internal plaster work and artificial stone flooring is to be done with admixture of water proofing compound @ 0.5% by weight of cement with all costs of labour and materials.</p> <p>(ii) For 20 users A) With Pakur variety. (JSW/JSPL/SHYAM/SRMB/ELECTROSTEEL/SSL)</p>	1.00	48162.00	Each	48162.00

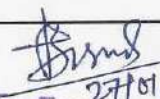

91	Construction of circular soak well 2.5 metre deep in all types of sandy soils with dry brick work upto 1.6 metre from the bottom having 150 mm intermediate cement brick work (1:4) band all round and cement brick work (1:4) upto 0.90 metre from top with 20mm thick cement plastering (1:4) to inside face upto the depth of cement brick work, 15mm thick cement plaster (1:4) on outer face from top of the well upto G.L. and 6 mm thick cement plaster (1:4) on top of the R.C.C. cover slab including filling bottom 1.00 metre of inside of the well with brick metal (50 mm to 63 mm size) including R.C.C. cover slab of 100 mm thick with cement conc (1:1.5:3) with stone chips with necessary reinforcement and shuttering including one 560 mm dia. R.C.C. manhole cover (heavy type) of approved make supplied, fitted and fixed in the cover slab with necessary fittings, making necessary arrangements for pipe connections, excavation of well including shoring, dewatering and removing the excess earth from the premises as per direction complete in all respect with all costs of labour and materials. With 250 mm thick dry brick work and 250 mm thick cement brick work (1:6) and 1.00m inside dia. (Other than SAIL/TATA/RINL)	1.00	16621.00	Each	16621.00
92	Supplying, fitting and fixing towel rail with two brackets. (a) C.P. over brass (ii) 25 mm dia. and 600 mm long Schedule, p No 82 I No- 22 (a)(ii)	PWD S&P 16.00	430.00	Each	6880.00
93	Supplying, fitting and fixing bevelled edged mirror 5.5 mm thick silver red as per I.S. 3438 / 1965 together with brass C.P. hinges. (ii) 600 mm X 450 mm PWD S&P Schedule, P-81, It-15(ii)	6.00	484.00	Each	2904.00
94	Supplying, fitting and fixing soap holder. (b) Fibre glass Sanitary and plumbing work schedule P-82, It-18(b)	10.00	58.00	Each	580.00
95	Supplying, fitting and fixing glass shelf with aluminium guard rails. (a) Ordinary type with 5.5 mm sheet glass (i) 450 mm X 125 mm Sanitary and plumbing work schedule P-81, It-16(a)(i)	5.00	341.00	Each	1705.00
					1547406.86
Add S.G.S.T. @					9%
					139267.00
Add C.G.S.T. @					9%
					139267.00
Cost Of Civil Work					1825940.86
Add Labour.Welfare.Cess. @					1%
					18259.00
Total Amount Including Labour.Welfare.Cess.					1844199.86
Add Contengency @3%					55326.00
Total Amount Including L.W.C. and contengency					1899525.86
Sub-total Rs. 15,45,903.32					Say Rs. 1899526.00
Gst@18% Rs. 2,78,262.80					
Rs. 18,24,165.92					
Cess@1% Rs. 18,241.66					
Contingency Rs. 54,724.98					
Rs. 18,97,132.56					
Say Rs. 18,97,133.00					
Sub-Assistant Engineer Halisahar municipality				Chairman Halisahar Municipality	

  
 27/01/2025  
 Junior Engineer (Civil)  
 Basirhat Sub-Divn.  
 Municipal Engineering Directorate  
 Dept. of U.D. & M.A.  
 Government of West Bengal

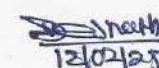
  
 12/02/25  
 Assistant Engineer (Civil)  
 North 24 Parganas Division  
 Municipal Engineering Directorate  
 Deptt. of U.D. & M.A.  
 Government of West Bengal

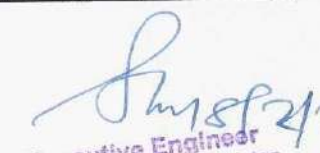
  
 Executive Engineer  
 North 24 Parganas Division  
 Municipal Engineering Directorate  
 Deptt. of U.D. & M.A.  
 Government of West Bengal

# HALISAHAR MUNICIPALITY

## CONSTRUCTION OF PUBLIC TOILET AT URUSH UTSAB GROUND AT WARD NO. 18

### WITHIN HALISAHAR MUNICIPALITY ( NON SCHEDULE WORKS)

#### (MODEL E ; TOILET SEATS - 2 NOS AND URINAL - 3 NOS) MODEL NO - E

SL.NO	Item Description & Item No.	Quantity	Rate	Unit	Amount
1	Non Shedule Item Sl. No. 91-106 ( Order as per SUDA) standard plastic dustbin (12lits)	9	350	Each	3150.00
2	Air freshner(pack of 4nos)	16	216	Each	3456.00
3	Air freshner (Napthaline 250 gm)	10	210	Each	2100.00
4	supplying paper Napkin	25	50	Each	1250.00
6	Supplying Sanitary Napkin ( Whisper or similar make 50 pcs )	10	520	Each	5200.00
7	Harpic (blue 500 ml)	10	300	Each	3000.00
8	Harpic (Red 500 ml)	10	150	Each	1500.00
9	Gala double lip floor wiper	10	350	Each	3500.00
10	colin glass or surface cleaner	5	200	Lit	1000.00
11	Muriatic Acid	5	145	Lit	725.00
12	Bleaching powder	10	120	Kg	1200.00
13	Dettol ,lifeboy or similar make liquid soap	20	140	Lit	2800.00
14	Rubber hand gloves	10	80	Pair	800.00
15	Double side plastic brush	10	125	Each	1250.00
16	Plastic Broom	4	170	Each	680.00
17	supplying roaster /register for keeping acoount of regular cleanig	3	200	Each	600.00
18	Signage ACP Base & reflective vinyl (	1	3776	Each	3776.00
19	Supplying and fixing sinage with fixing stand post for public toilet for visible to passersby	5	1000	Each	5000.00
					40987.00
	Add for Labour welfare Cess @ 1 %			Rs.	<del>410.00</del>
			Total	Rs.	<del>41397.00</del>
	Add for Contingency @ 3 %			Rs.	1242.00
			TOTAL	Rs.	42639.00

Rs 40987.00

18/02/2025

18/02/2025

**Junior Engineer (Civil)**  
Basirhat Sub-Divn.  
Municipal Engineering Directorate  
U.D. & M.A.  
Government of West Bengal

Sub-Assistant Engineer  
Halisahar Municipality

18/02/25

18/02/25

Chairman  
Halisahar Municipality



18/02/25

**Assistant Engineer (Civil)**  
Basirhat Sub-Division, M.E.Dte.  
Municipal Engineering Directorate  
Deptt. of U.D. & M.A.  
Government of West Bengal

**NAME OF WORK:- ESTIMATE FOR ELECTRICAL WORK OF (MODEL-E) 7 NOS AND URINAL- 10 NOS SEATED TOILET AT URUSH UTSAB GROUND AT WARD NO. 18, WITHIN HALISAHAR MUNICIPALITY**

\* As per PWD & I & WD schedule district charges will be applicable on PWD & I & WD schedule items

\* No district charges will be applicable on non-schedule items

SI No.	Item Description	Unit	Quantity	Rate	Amount
1	<p>Distribution wiring in 1.1 KV grade 2x22/0.3 (1.5 sqmm) single core stranded 'FR' PVC insulated &amp; unsheathed copper wire (Brand approved by EIC) in suitable size PVC casing-capping (Precision make) with 1x22/0.3 (1.5 sqmm) single core stranded 'FR' PVC insulated &amp; unsheathed copper wire for ECC, incl. necy. PVC clips, fittings etc. to light/fan/call bell point with piano key type switch (Anchor make) fixed on sheet steel fabricated switch board with Perspex/bakelite top cover on wall incl. necy. connections and making earthing attachment and mending good damages to building works. [PVC casing-capping and Switch board both on surface] (PWD sch P- E-14, I-2,a)</p> <p><i>Kind Condu</i></p>	Point	<del>20</del> 21	612.00	<del>12240.00</del> 12852.00
	Average run 5 mtr				
2	<p>Distribution Wiring in 1.1 KV grade 2x22/0.3 (1.5 sqmm) single core stranded 'FR' PVC insulated &amp; unsheathed copper wire (Brand approved by EIC) in suitable size PVC casing-capping (Precision make) with 1x22/0.3 (1.5 sqmm) single core stranded 'FR' PVC insulated &amp; unsheathed copper wire for ECC, incl. necy. PVC clips, fittings etc. to 5A 3 pin flush type plug socket with piano key type switch (Anchor make) fixed on sheet steel fabricated CRC MS switch board with bakelite/perspex (wall matching color) top cover of 3 mm thick flushed in wall by housing the board after cutting brick wall incl. necy. connection making earthing attachment, painting and mending good damages to building works [PVC casing-capping and plug box both on surface] On Board (only for pay counter) (PWD Schedule Page No-E-12, I-6) <i>E-15, 4 e)</i></p> <p><i>Kind Condu</i></p>	Point	1	67.00	67.00

3	<p>DP AC Type 30 mA RCCB          Supplying and fixing <del>Sheet steel</del> Main Switches on flat iron frame on wall 240V DP with fuse on L&amp;N-32 A (Make- Havells) Legrand )          [PWD Schedule Page No-D-1 Item No-1(a)]          92)          (Complete Set) (ISI)</p>	Nos	1	<del>1277.00</del> 5942.00	<del>1277.00</del> 5942.00
4	<p>Wiring in 1.1 KV grade single core stranded 'FR' PVC insulated &amp; unsheathed copper wire (Brand approved by EIC) of following sizes in 25mm PVC casing-capping (Precision make) incl. necy. PVC clips, fittings etc.          2 x 36/0.3 (2.5 sqmm) + 1 x 22/0.3 (1.5 sqmm)          ECC          [PWD Schedule Page No-E-14 Item No-14)</p>	mtr	20	<del>102.00</del> 119.00	<del>2040.00</del> 2380.00
5	<p>Supplying and fixing MCB SS enclosure with IP-20/30 protection, powder coated provision for two/four pole MCB, concealed in wall after cutting the wall &amp; mending good the damages to original finish incl. painting, (2+6) way connection &amp; provision for earthing attachment (4 way MCB enclosure) incl 40A DP MCB Isolator (Havells)          (PWD-D/5, I/6)</p>	No	1	<del>1073+208</del> <del>316.00</del> = 1281.00	<del>316.00</del> 1281.00
6	<p>Supplying and fixing 240/415 V MCB of Breaking capacity 10kA &amp; C characteristics on din rail of existing DBs and necessary connection 6-32A SP MCB (Make -Havells)          [PWD Schedule Page No-D-6; Item No-7]</p>	Nos	6	168.00	<del>672.00</del> 1008.00
7	<p>Supply of TMC501 conventional industrial batten philips LED Tube, model no- TMC501 P1xT-LED 22W P3241          (WB I &amp; WD schedule P-113, I- 5:3 F.22)</p>	Nos	5	451.00	2255.00
8	<p>Fixing only single/twin fluroscent light fitting complete with all accessories directly on wall/ceiling by screws etc..          [PWD Schedule Page No-C-2; Item No-14a]</p>	Nos	5	86.00	430.00

9	Supply & fixing Bulk head light fittings with die cast aluminium housing frosted/clear glass on wall/ceiling incl S/F 9 watt LED Lamp complete set. [Make - Havells] (PWD sch - Page--D-13, I-23)	Nos	9	569+ District Charges+75= 644.00	5796.00
10	Supply & fixing smart bright street light complete with all accessories to be fixed from the wall of building or on pole incl. making holes /providing clamping arrangement & necy. GI reducer as required.S&F 40 mm GI Pipe 1.5 mtr average length & s&f necy length of 1.5 sqmm pvc insulated single core copper wire & making connections as required & mending good damages incl wall paingting. (30 Watt) (Make - Bajaj) [WB I&WD sch P-5:3 , I-f.9.0.2]	Nos	1	3016.00	3016.00
11	Supply of 12" domestic metal exhaust fan 230V 50 Hz (Model- Trans Air 12" Grey) ( Make- Crompton/Havells/Bajaj) (UD & MA schedule P-14, I-5))	Nos	4	2093.00	8372.00
12	Fixing only exhaust fan after making hole in wall and making good damages and smooth cement finish etc. as practicable as possible and providing necy. length of PVC insulated wire and making connection for exhaust of following diameter: 30 cm (12") [PWD Schedule Page No-C-4;Item No-28(b)]	Nos	4	329.00	1316.00
13	Fixing only louver shutter/cowl on wall with necy. bolts & nuts (6 mm dia x 62 mm long) For 30 cm(12") Exhaust fan [PWD Schedule Page No-C-4;Item No-28(b)]	Nos	4	110.00	440.00
14	S/F 240V 25A Modular type starter (brand approved by EIC)with 25 A. Modular switch DP MCB (C-Curve)and 4 Module G.I. Moduar type switch board with 4 Module Top Cover Plate flushed in wall incl. S/F switch board and Cover Plate and making necy. Connections with PVC Copper wire and earth connectivity wire etc. as per schedule [for Pump] [PWD Schedule Page No-E-19, Item No-17] (Please follow in details)	Nos	1	784.00	784.00

15	Supply of 240V A.C Ceiling Fan ( 48" sweep complete) [Make-Crompton [ for counter only] (UD & MA schedule P- 23, I- 70)	Each	1	2283.00	2283.00	
16	Fixing only Ceiling Fan [PWD sch P- C-3, I-21(a)]	Each	1	66.00	66.00	
17	Supply and Fixing of 2 mm Polyvinyl glow sign board made of 22 SWG GI sheet box with 1"X1" aluminum channel for fixing the vinyl board after necessary cutting the letter as required & s/f LED tube light fittings along with all accessories. (16 sqft @495.00/sqft) (UD & MA schedule P-14, I-4)	Nos	1	7920.00	7920.00	
18	Earthing installation by GI earth Spike (1830 X 20 mm) including 8SWG GI EarthWire & GI nuts, bolts, washer etc.	Nos	1	450.00	450.00	
Total					49740.00	56658.
Add 18% GST					8953.20	10198.2
Total With GST (A)					58693.20	66856.
Cess@1%					586.93	668.5
total					59280.13	67525.
Contingency Amount on "A"					1778.40	2005.1
(Total+GST)=Rs:					61058.54	69530.
<b>Grand Total</b>					<b>61058.54</b>	
Say RS.					61058.54	69531.

Say Rs. 69,531.00

*Samrat Neogi*  
Sub-Assistant Engineer  
Halisahar Municipality

*Bran*  
Assistant Engineer  
Halisahar Municipality

*[Signature]*  
Chairman  
Halisahar Municipality

*60*  
Junior Engineer  
Electrical & Mechanical Division  
SUDA

*521*  
*30.1.25*  
ASSISTANT ENGINEER  
ELECTRICAL & MECHANICAL DIVISION  
SUDA



Technically Vetted Rs. 69,531.00  
(Rupees Sixty nine thousand five hundred thirty one only.)

*[Signature]*  
Executive Engineer (E/M)  
O/O the Secretary M.E. Dte.  
Government of West Bengal

# HALISAHAR MUNICIPALITY

PROPOSED COMMUNITY TOILET AT URUS UTSOB GROUND, WARD NO. 18,  
WITHIN HALISAHAR MUNICIPALITY.

(Toilet Seats- 7 Nos, Urinal 10 Nos, MODEL No.- E)

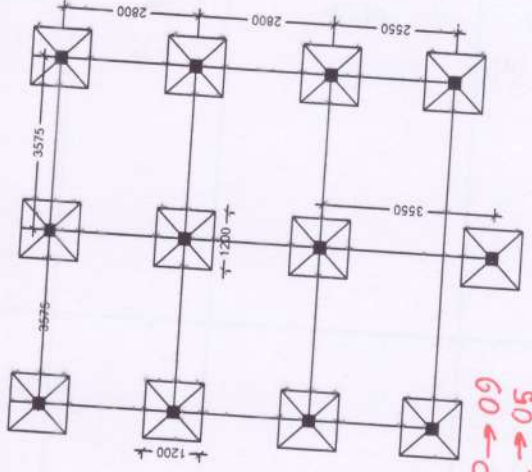
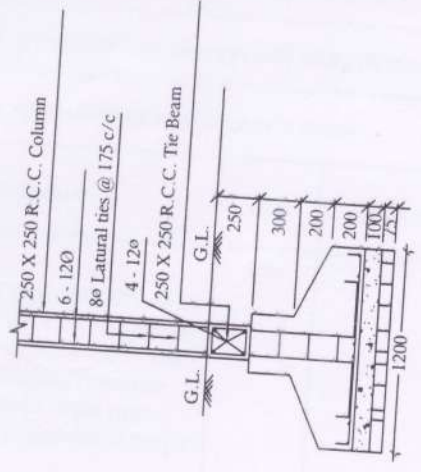
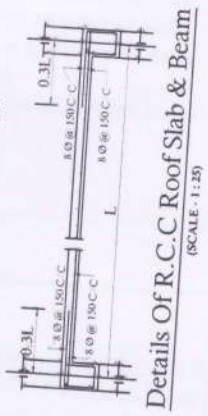
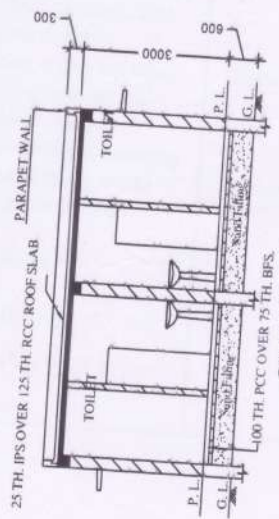
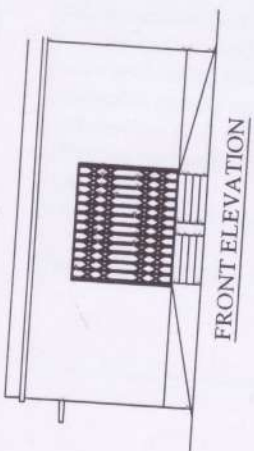

BHLP → 09  
TL → 05  
EF → 04  
OL → 01  
CF → 01  
GWSB → 01

21 Pts  
Samrat N. Negi

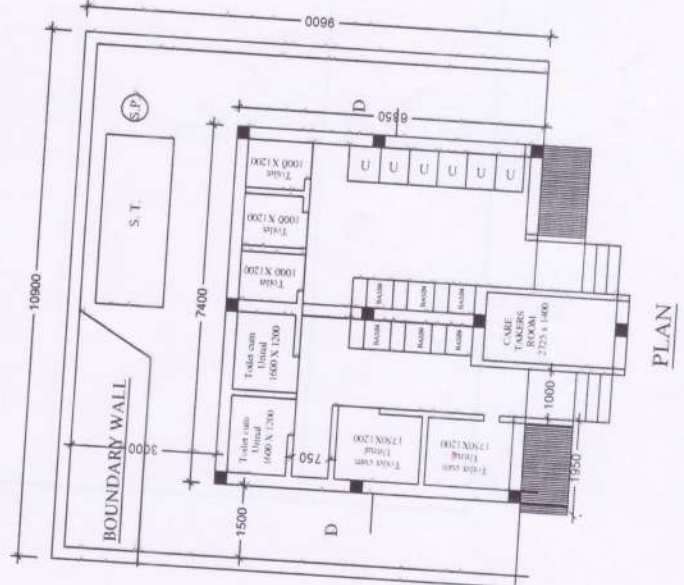

*[Handwritten Signature]*

*[Handwritten Signature]*  
Assistant Engineer

Sub-Assistant Engineer  
Halisahar Municipality