

## ESTIMATE FORM

## ENGLISHBAZAR MUNICIPALITY, MALDA

Estimate of Civil Works for Construction of Institutional /Public Toilet Block near Aam Bazar (Regulated market) in Ward No. - 02 Under Englishbazar Municipality, Malda (W.B). (MODEL NO -G)

| Sl. No.   | Item Description & Item No.   |       |       |       |       |               |               | Quantity | Rate     | Unit  | Amount(Rs.) |
|-----------|---|-------|-------|-------|-------|---------------|---------------|----------|----------|-------|-------------|
|           | Details   | Count | Nos.  | L     | B     | H             | QNTY.         |          |          |       |             |
| 1         | Earth work in excavation of foundation trenches or drains, in all sorts of soil (including mixed soil but excluding laterite or sandstone) including removing, spreading or stacking the spoils within a lead of 75 m. as directed. The item includes necessary trimming the sides of trenches, levelling, dressing and ramming the bottom, bailing out water as required complete.<br>(a) Depth of excavation not exceeding 1,500 mm.<br>PWD Building Works schedule Page - 1, Item -2.a |       |       |       |       |               |               | 18.833   | 11927.00 | %Cum  | 2246.21     |
|           | Column  | 6     | 1     | 1.200 | 1.200 | 1.125         | 9.720         |          |          |       |             |
|           | Main Tie Beam   | 2     | 1     | 4.850 | 0.250 | 0.425         | 1.031         |          |          |       |             |
|           |   | 3     | 1     | 4.300 | 0.250 | 0.475         | 1.532         |          |          |       |             |
|           | Part Tie Beam   | 1     | 1     | 7.250 | 0.250 | 0.425         | 0.770         |          |          |       |             |
|           | Reservior (1.2X1.5X1.5)   | 1     | 1     | 1.835 | 2.100 | 1.500         | 5.780         |          |          |       |             |
|           |   |       |       |       |       |               | <b>18.833</b> |          |          |       |             |
|           | (b) Depth of excavation for additional depth beyond 1,500 mm. and upto 3,000 mm. but not requiring shoring.   |       |       |       |       |               |               |          |          |       |             |
|           |   | 1     | 1     | 1.835 | 2.100 | 0.176         | 0.678         | 0.678    | 19238.00 | % Cum | 130.43      |
| 2         | Single Brick Flat Soling of picked jhama bricks including ramming and dressing bed to proper level and filling joints with local sand.<br>3rdCORRIGENDA&ADDENDA,Dated:04.06.2018,Page1of 96, PWD(WB), S.O.R. Volume- I : BuildingWorksw.e.f. 01/11/2017, Item No.-1, Page No. - 14  |       |       |       |       |               |               | 41.575   | 322.00   | Sqm   | 13387.15    |
|           | Column  | 6     | 1     | 1.200 | 1.200 |               | 8.640         |          |          |       |             |
|           | Main Tie Beam   | 2     | 1     | 4.850 | 0.250 |               | 2.425         |          |          |       |             |
|           |   | 3     | 1     | 4.300 | 0.250 |               | 3.225         |          |          |       |             |
|           | Part Tie Beam   | 1     | 1     | 7.250 | 0.250 |               | 1.813         |          |          |       |             |
|           | Floor   | 1     | 1     | 4.350 | 4.050 |               | 17.618        |          |          |       |             |
|           | Ramp  | 1     | 1     | 4.000 | 1.000 |               | 4.000         |          |          |       |             |
| Reservior | 1   | 1     | 1.835 | 2.100 |       | 3.854         |               |          |          |       |             |
|           |   |       |       |       |       | <b>41.575</b> |               |          |          |       |             |
| 3         | Ordinary Cement concrete (mix 1:2:4) with graded stone chips (20 mm nominal size) excluding shuttering and reinforcement,if any, in ground floor as per relevant IS codes.<br>Rate Analysis Enclosed  |       |       |       |       |               |               | 3.509    | 4521.93  | Cum   | 15867.45    |
|           | Column  | 6     | 1     | 1.200 | 1.200 | 0.100         | 0.864         |          |          |       |             |
|           | Main Tie Beam   | 2     | 1     | 4.850 | 0.250 | 0.050         | 0.121         |          |          |       |             |
|           |   | 3     | 1     | 4.300 | 0.250 | 0.050         | 0.161         |          |          |       |             |
|           | Part Tie Beam   | 1     | 1     | 7.250 | 0.250 | 0.050         | 0.091         |          |          |       |             |
|           | Floor   | 1     | 1     | 4.350 | 4.050 | 0.075         | 1.321         |          |          |       |             |
|           | Ramp  | 1     | 1     | 4.000 | 1.000 | 0.075         | 0.300         |          |          |       |             |
|           | Plinth Protection   | 2     | 1     | 5.100 | 0.450 | 0.075         | 0.344         |          |          |       |             |
| 2         |   | 1     | 4.550 | 0.450 | 0.075 | 0.307         |               |          |          |       |             |
|           |   |       |       |       |       | <b>3.509</b>  |               |          |          |       |             |
| 4         | 25 mm. thick damp proof with cement concrete (1:1.5:3) (with graded stone aggregate 10 mm. normal size) and painting the top surface with a coat of bitumen [VG.40 ] using 1.7 kg. per sq.m. including heating the bitumen and cost and carriage of all materials complete. [Bitument to be supplied by the Agency]<br>3rd CORRIGENDA & ADDENDA, Dated: 04.06.2018, Page 22 of 96, PWD(WB), S.O.R. Volume - I : Building Works w.e.f. 01/11/2017, Item No.-2, Page No. - 47               |       |       |       |       |               |               |          |          |       |             |
|           |   | 2     | 1     | 4.850 | 0.250 |               | 2.425         |          |          |       |             |
|           |   | 3     | 1     | 4.300 | 0.250 |               | 3.225         |          |          |       |             |

| Item Description & Item No. |  |    |       |        |       |       | Quantity | Rate   | Unit     | Amount(Rs.) |          |
|-----------------------------|--|----|-------|--------|-------|-------|----------|--------|----------|-------------|----------|
|                             | 1  | 1  | 7.250 | 0.125  |       | 0.906 |          |        |          |             |          |
|                             |  |    |       |        |       | 6.556 | 6.556    | 245.01 | Sqm      | 1606.29     |          |
| 6                           | Brick work with 1st class bricks in cement mortar (1:6)<br>(b) in superstructure, ground floor<br>Rate Analysis Enclosed   |    |       |        |       |       |          |        |          |             |          |
|                             | 2 PL   | 1  | 1     | 22.600 | 0.250 | 0.600 | 3.390    | 6.560  | 4872.88  | Cum         | 31966.09 |
|                             | Ramp   | 1  | 1     | 6.000  | 0.250 | 0.300 | 0.450    |        |          |             |          |
|                             | Water Reservoir  | 1  | 1     | 6.400  | 0.250 | 1.700 | 2.720    |        |          |             |          |
|                             |  |    |       |        |       |       | 6.560    |        |          |             |          |
| 6                           | Brick work with 1st class bricks in cement mortar (1:6)<br>(b) in superstructure, ground floor<br>Rate Analysis Enclosed   |    |       |        |       |       |          |        |          |             |          |
|                             | Outer Wall   | 2  | 1     | 4.350  | 0.250 | 2.700 | 5.873    | 12.020 | 5095.88  | Cum         | 61252.48 |
|                             |  | 3  | 1     | 4.050  | 0.250 | 2.600 | 7.898    |        |          |             |          |
|                             | Less Door  | 1  | -1    | 2.050  | 0.250 | 2.100 | -1.076   |        |          |             |          |
|                             | Less V   | 10 | -1    | 0.600  | 0.250 | 0.450 | -0.675   |        |          |             |          |
|                             |  |    |       |        |       |       | 12.020   |        |          |             |          |
| 7                           | 125 mm. thick brick work with 1st class bricks in cement mortar (1:4) in ground floor.<br>Rate Analysis Enclosed   |    |       |        |       |       |          |        |          |             |          |
|                             | Wall   | 1  | 1     | 7.250  |       | 2.725 | 19.756   | 22.996 | 668.33   | Sqm         | 15368.92 |
|                             | Less Door  | 3  | -1    | 0.750  |       | 1.950 | -4.388   |        |          |             |          |
|                             | Parapet  | 1  | 1     | 21.700 |       | 0.300 | 6.510    |        |          |             |          |
|                             | Below urinal   | 1  | 1     | 3.725  |       | 0.300 | 1.118    |        |          |             |          |
|                             |  |    |       |        |       |       | 22.996   |        |          |             |          |
| 8                           | Earth work in filling in foundation trenches or plinth with good earth, in layers not exceeding 150 mm. including watering and ramming etc. layer by layer complete. (Payment to be made on the basis of measurement of finished quantity of work).<br>(a) With earth obtained from excavation of foundation. PWD Building Works schedule, Page - 1, Item - 3.a  |    |       |        |       |       |          |        |          |             |          |
|                             | 2/3rd of Earth work  | 1  |       | 0.66   | 18.83 |       | 12.430   | 12.430 | 7754.00  | %Cum        | 963.82   |
| 9                           | (A) Filling in foundation or plinth by silver sand in layers not exceeding 150 mm as directed and consolidating the same by thorough saturation with water, ramming complete including the cost of supply of sand. (payment to be made on measurement of finished quantity)<br>PWD(WB), S.O.R. Volume- I : Building Works w.e.f. 01/11/2017, Item No.-4(A), Page No. - 2   |    |       |        |       |       |          |        |          |             |          |
|                             | GL to PL   | 1  | 1     | 4.350  | 4.050 | 0.600 | 10.571   | 11.471 | 43131.00 | %Cum        | 4947.56  |
|                             | Ramp   | 1  | 1     | 4.000  | 1.000 | 0.225 | 0.900    |        |          |             |          |
|                             |  |    |       |        |       |       | 11.471   |        |          |             |          |
| 10                          | Hire and labour charges for shuttering with centering and necessary staging upto 4 m using approved stout props and thick hard wood planks of approved thickness with required bracing for concrete slabs, beams and columns, lintels curved or straight including fitting, fixing and striking out after completion of works (upto roof of ground floor)<br>(f) 25 mm to 30 mm<br>shuttering without staging in foundation<br>PWD Building Works schedule, Page -42, Item- 36.f |    |       |        |       |       |          |        |          |             |          |
|                             | Foundation   | 6  | 1     | 4.800  |       | 0.200 | 5.760    | 27.405 | 205.00   | Sqm         | 5618.03  |
|                             | Pedestal   | 6  | 1     | 1.600  |       | 0.300 | 2.880    |        |          |             |          |
|                             | Main Tie Beam  | 2  | 2     | 4.850  |       | 0.250 | 4.850    |        |          |             |          |
|                             |  | 3  | 2     | 4.300  |       | 0.300 | 7.740    |        |          |             |          |
|                             | Part Tie Beam  | 1  | 2     | 7.250  |       | 0.250 | 3.625    |        |          |             |          |
|                             | Ramp   | 1  | 1     | 6.000  |       | 0.125 | 0.750    |        |          |             |          |
|                             | Water Reservoir Slab   | 1  | 1     | 1.200  | 1.500 |       | 1.800    |        |          |             |          |
|                             |  |    |       |        |       |       | 27.405   |        |          |             |          |

| Item Description & Item No.   |   |   |        |       |       |               | Quantity | Rate     | Unit | Amount(Rs.) |
|---|---|---|--------|-------|-------|---------------|----------|----------|------|-------------|
| labour charges for shuttering with centering and necessary staging upto 4 m<br>approved stout props and thick hard wood planks of approved thickness with<br>and bracing for concrete slabs, beams and columns, lintels curved or straight<br>including fitting, fixing and striking out after completion of works (upto roof of ground<br>floor)<br>When the height of a particular floor is more than 4 m the equivalent floor height shall<br>be taken as 4 m and extra for works beyond the initial 4 m ht. shall be allowed under<br>12 (e) for every 4 m or part thereof<br>(c) Steel shuttering or 9 to 12 mm thick approved quality ply<br>board shuttering in any concrete work<br>PWD(WB), S.O.R. Volume- I : Building Works w.e.f. |   |   |        |       |       |               | 74.926   | 363.00   | Sqm  | 27198.14    |
| Column  | 6   | 1 | 1.000  |       | 3.475 | 20.850        |          |          |      |             |
| Roof Beam   | 2   | 2 | 4.600  |       | 0.175 | 3.220         |          |          |      |             |
|   | 3   | 2 | 4.050  |       | 0.275 | 6.683         |          |          |      |             |
| Lintel  | 1   | 2 | 23.850 |       | 0.150 | 7.155         |          |          |      |             |
|   | 1   | 2 | 7.000  |       | 0.150 | 2.100         |          |          |      |             |
| Chajja  | 10  | 1 | 0.450  | 0.300 |       | 1.350         |          |          |      |             |
| slab bottom with outer<br>extension(0.15 m each<br>side   | 1   | 1 | 5.700  | 5.150 |       | 29.355        |          |          |      |             |
| Slab Side   | 1   | 1 | 21.700 |       | 0.125 | 2.713         |          |          |      |             |
| Water Reservoir Slab  | 1   | 1 | 1.000  | 1.500 |       | 1.500         |          |          |      |             |
|   |   |   |        |       |       | <b>74.926</b> |          |          |      |             |
| 12  | Ordinary Cement concrete (mix 1:1.5:3) with graded stone chips (20 mm nominal size)<br>excluding shuttering and reinforcement if any, in ground floor as per relevant IS codes.<br>(i) Pakur Variety<br>[PWD BUILDING WORKS, Page- 26, It. No- 10. i]<br>Rate Analysis Enclosed   |   |        |       |       |               |          |          |      |             |
| Column foot   | 6   | 1 | 1.200  | 1.200 | 0.200 | 1.728         |          |          |      |             |
|   | 6   | 1 | 0.800  | 0.800 | 0.200 | 0.768         |          |          |      |             |
|   | $6*0.15/3*(1*1+0.3*0.3+1*0.3)=0.417$  |   |        |       |       |               |          |          |      |             |
| Pedestal  | 6   | 1 | 0.400  | 0.400 | 0.300 | 0.288         |          |          |      |             |
| Column  | 6   | 1 | 0.250  | 0.250 | 3.475 | 1.303         |          |          |      |             |
| Main Tie Beam   | 2   | 1 | 5.100  | 0.250 | 0.250 | 0.638         |          |          |      |             |
|   | 3   | 1 | 4.550  | 0.250 | 0.300 | 1.024         |          |          |      |             |
| Part Tie Beam   | 1   | 1 | 7.250  | 0.250 | 0.250 | 0.453         |          |          |      |             |
| Lintel  | 1   | 1 | 23.850 | 0.250 | 0.150 | 0.894         |          |          |      |             |
|   | 1   | 1 | 7.000  | 0.125 | 0.150 | 0.131         |          |          |      |             |
| Chajja  | 10  | 1 | 0.450  | 0.300 | 0.075 | 0.101         |          |          |      |             |
| Slab Beam   | 2   | 1 | 4.350  | 0.250 | 0.175 | 0.381         |          |          |      |             |
|   | 3   | 1 | 4.050  | 0.250 | 0.275 | 0.835         |          |          |      |             |
| Slab  | 1   | 1 | 5.700  | 5.050 | 0.125 | 3.598         |          |          |      |             |
| Wash Basin  | 1   | 2 | 2.400  | 0.600 | 0.075 | 0.216         |          |          |      |             |
| Water Reservoir Bed   | 1   | 1 | 1.700  | 2.000 | 0.125 | 0.425         |          |          |      |             |
| Water Reservoir Slab  | 1   | 1 | 1.700  | 2.000 | 0.125 | 0.425         |          |          |      |             |
|   |   |   |        |       |       | <b>13.208</b> |          |          |      |             |
| 13  | Reinforcement for reinforced concrete work in all sorts of structures<br>including distribution bars, stirrups, binders etc initial straightening and removal of<br>loose rust (if necessary), cutting to requisite length, hooking and bending to correct<br>shape, placing in proper position and binding with 16 gauge black annealed wire<br>at every intersection, complete as per drawing and direction.<br>10th CORRIGENDA & ADDENDA, Dated: 22.01.2020, Page - 1 of 6, PWD(WB), S.O.R.<br>Volume - I : Building Works w.e.f. 01/11/2017, Item No.-40, Page No. - 43<br>(a) For works in foundation and upto roof of ground floor/upto 4 m<br>III. OTHER MANUFACTURERS NOT SPECIFIED |   |        |       |       |               | 1.244    | 58229.74 | M.T. | 72437.80    |

| Item Description & Item No. |   |       |       |        |       |        | Quantity | Rate   | Unit | Amount(Rs.) |  |
|-----------------------------|---|-------|-------|--------|-------|--------|----------|--------|------|-------------|--|
|                             | 13.208  | 0.012 | 7.85  |        |       | 1.244  |          |        |      |             |  |
| 14                          | stone in floor, dado, staircase etc with cement concrete (1:2:4) with stone<br>laid in panels as directed with topping made with ordinary or white cement (as<br>necessary) and marble dust in proportion (1:2) including smooth finishing and rounding<br>of corners including raking out joints or roughening of concrete surface and<br>application of cement slurry before flooring works using cement @ 1.75 kg/sq.m all<br>complete including all materials and labour.<br>In ground floor.<br>3 mm. thick topping (High polishing grinding on this item is not permitted with ordinary<br>cement).<br>Using grey cement<br>(ii) 25 mm. thick<br><br>3rdCORRIGENDA&ADDENDA,Dated:04.06.2018,Page22<br>of96,PWD(WB), S.O.R.Volume- I :BuildingWorksw.e.f.<br>01/11/2017, Item No.-6, Page No. - 48 |       |       |        |       |        | 28.79    | 243.83 | Sqm  | 7018.65     |  |
|                             | Roof  | 1     | 1     | 5.700  | 5.050 | 28.785 |          |        |      |             |  |
| 15                          | Neat cement punning about 1.5mm thick in wall, dado, window sill, floor etc.<br>NOTE:Cement 0.152 cu.m per100 sq.m.<br>PWD<br>Building Works schedule, P-192, It. No. 15 (Rate Analysis)  |       |       |        |       |        | 20.76    | 32.72  | Sqm  | 679.27      |  |
|                             | Below Plinth  | 1.000 | 1.000 | 19.300 |       | 0.600  | 11.580   |        |      |             |  |
|                             | Water reserivior  | 1.000 | 1.000 | 5.400  |       | 1.700  | 9.180    |        |      |             |  |
|                             |   |       |       |        |       |        | 20.760   |        |      |             |  |
| 16                          | Labour for Chipping of concrete surface before taking up<br>Plastering work.<br>Works schedule, P-192, It-1<br>PWD Building   |       |       |        |       |        | 74.93    | 21.00  | Sqm  | 1573.45     |  |
|                             | Same as shuttering sl no. 12  |       |       |        |       |        | 74.93    |        |      |             |  |
| 17                          | Plaster (to wall, floor, ceiling etc.) with sand and cement mortar including rounding off<br>or chamfering corners as directed and raking out joints including throating, nosing and<br>drip course, scaffolding/staging where necessary (Ground floor).[Excluding cost of<br>chipping over concrete surface]<br>(j) With 1:6 cement mortar<br>(c) 15 mm thick plaster<br>[PWD BUILDING WORKS, Page- 189, It. No- 1. ]<br>Rate Analysis Enclosed  |       |       |        |       |        | 216.61   | 139.48 | Sqm  | 30213.18    |  |
|                             | Length wise side outer  | 2     | 1     | 5.100  |       | 3.900  | 39.780   |        |      |             |  |
|                             | Breadth wise side outer   | 2     | 1     | 4.550  |       | 3.900  | 35.490   |        |      |             |  |
|                             | Chajja  | 10    | 2     | 0.450  |       | 0.300  | 2.700    |        |      |             |  |
|                             | Chajja Side   | 10    | 1     | 1.050  |       | 0.075  | 0.788    |        |      |             |  |
|                             | Iner Wall 250 mm th.  | 4     | 1     | 4.550  |       | 2.875  | 52.325   |        |      |             |  |
|                             | Iner Wall 250 mm th.  | 2     | 1     | 5.100  |       | 2.875  | 29.325   |        |      |             |  |
|                             | Iner Wall 125 mm th.  | 6     | 1     | 1.200  |       | 2.875  | 20.700   |        |      |             |  |
|                             |   | 2     | 1     | 2.500  |       | 2.875  | 14.375   |        |      |             |  |
|                             |   | 1     | 1     | 1.600  |       | 2.875  | 4.600    |        |      |             |  |
|                             | Less Door   | 4     | -1    | 0.750  |       | 2.100  | -6.300   |        |      |             |  |
|                             | Less Collapsable  | 1     | -1    | 2.050  |       | 2.100  | -4.305   |        |      |             |  |
|                             | Less Ventilators  | 10    | -1    | 0.450  |       | 0.300  | -1.350   |        |      |             |  |
|                             | Parapet wall  | 1     | 1     | 19.800 |       | 0.975  | 19.305   |        |      |             |  |
|                             | Water Reserivior  | 1     | 1     | 5.400  |       | 1.700  | 9.180    |        |      |             |  |
|                             |   |       |       |        |       |        | 216.613  |        |      |             |  |

| Item Description & Item No.   |   |  |  |  |  | Quantity | Rate   | Unit    | Amount(Rs.)   |          |
|---|---|--|--|--|--|----------|--------|---------|---------------|----------|
| wall, floor, ceiling etc.) with sand and cement mortar including rounding off<br>corners as directed and raking out joints including throating, nosing and<br>course, scaffolding/staging where necessary (Ground floor).[Excluding cost of<br>plastering over concrete surface]<br>With 1:4 cement mortar<br>(c) 10 mm thick plaster<br>[PWD BUILDING WORKS, Page- 189, It. No- 1. ]<br>Rate Analysis Enclosed |   |  |  |  |  | 23.768   | 124.48 | Sqm     | 2958.64       |          |
| Slab bottom   |   |  |  |  |  | 1        | 1      | 4.350   | 4.050         | 17.618   |
| Slab extension  |   |  |  |  |  | 1        | 1      | 20.500  | 0.300         | 6.150    |
|   |   |  |  |  |  |          |        |         | <b>23.768</b> |          |
| 19  | Supplying, fitting and fixing fibre reinforced polymer (FRP) Composite door frame as<br>per approved section with glass fibre reinforced plastic moulded skins and a special<br>sandwich core, so as to impart monolithic composite structure as per approved<br>technology of Department of Science and Technology (DST) to satisfy IS: 4020 door<br>testing performance criteria..<br>(i) 66mm x 90mm<br>PWD Building Works schedule, P-115, It - 3 (i)                     |  |  |  |  |          | 19.80  | 497.00  | Mtr           | 9840.60  |
|   |   |  |  |  |  | 4        | 1      | 4.95    |               | 19.800   |
| 20  | Supplying, fitting & fixing fibre reinforced polymer (FRP) Composite door shutters as<br>per approved design with glass fibre reinforced plastic moulded skins and a special<br>sandwich core, so as to impart monolithic composite structure as per approved<br>technology of Department of Science and Technology (DST) to satisfy IS:4020 door<br>testing performance criteria.<br>In ground floor.<br>(ii) 32 mm thick<br>[PWD BUILDING WORKS, Page- 125, It. No- 14.ii ] |  |  |  |  |          | 6.30   | 2763.00 | Sqm           | 17406.90 |
|   |   |  |  |  |  | 4        | 1      | 2.100   | 0.750         | 6.300    |
| 21  | Anodised aluminium barrel / tower / socket bolt (full covered) of approved<br>manufactured from extruded section conforming to I.S. 204/74 fitted and fixed with<br>cadmium plated screws. (vii) 225mm long x 10mm dia. bolt.<br>PWD Building Works schedule, P-144, It No. 26 (vii)  |  |  |  |  |          | 8.00   | 84.00   | Each          | 672.00   |
|   |   |  |  |  |  | 4        | 1      | 2.00    |               | 8.000    |
| 22  | Iron butt hinges of approved quality fitted and fixed with steel screws, with ISI mark.<br>(viii) 100mm X 75mm X 3.50mm.<br>PWD Building Works<br>schedule, P-140, It No. -5 (viii)   |  |  |  |  |          | 12.00  | 66.00   | Each          | 792.00   |
|   |   |  |  |  |  | 4        | 1      | 3.00    |               | 12.000   |
| 23  | Anodised aluminium decorative handle (hexagonal / fluted) of approved quality fitted<br>and fixed complete. (i) 150mm plate x 10mm dia rod x 12mm hexagonal/fluted.<br>PWD Building Works schedule, Page -146 . Item no-31,(i)  |  |  |  |  |          | 8.00   | 87.00   | Each          | 696.00   |
|   |   |  |  |  |  | 4        | 1      | 2.00    |               | 8.000    |
| 24  | Iron hasp bolt of approved quality fitted and fixed complete (oxidised) with 16mm dia<br>rod with concrete bolt and round fitting.<br>.b)250mm long.<br>PWD Building Works<br>schedule, Page -141 . Item no-10 b)   |  |  |  |  |          | 4.00   | 159.00  | Each          | 636.00   |
|   |   |  |  |  |  | 4        | 1      | 1.00    |               | 4.000    |
| 25  | (A) Supplying Aluminium casted body hydraulic door closer as per I.S.I.<br>SOR, PWD, P- 244, I - 13(a)  |  |  |  |  |          | 4.00   | 635.00  | Each          | 2540.00  |
|   |   |  |  |  |  | 4        | 1      | 1.00    |               | 4.000    |
| 26  | Rendering the Surface of walls and ceiling with White Cement base WATER PROOF wall<br>putty of approved make & brand.(1.5 mm thick) In Ground Floor<br>PWD Building Works schedule, PWD, P- 198, I - 5  |  |  |  |  |          |        |         |               |          |
| Iner Wall 250 mm th.  |   |  |  |  |  | 4        | 1      | 4.050   | 0.775         | 12.555   |
| Iner Wall 250 mm th.  |   |  |  |  |  | 2        | 1      | 4.600   | 0.775         | 7.130    |

| Item Description & Item No. |  |    |    |        |       |       | Quantity       | Rate     | Unit   | Amount(Rs.) |         |
|-----------------------------|--|----|----|--------|-------|-------|----------------|----------|--------|-------------|---------|
|                             | 25 mm th.  | 6  | 1  | 1.200  |       | 0.775 | 5.580          |          |        |             |         |
|                             |  | 2  | 1  | 2.500  |       | 0.775 | 3.875          |          |        |             |         |
|                             |  | 1  | 1  | 1.600  |       | 0.775 | 1.240          |          |        |             |         |
|                             | ng   | 1  | 1  | 4.350  | 4.050 |       | 17.618         |          |        |             |         |
|                             | Less Ventilators   | 10 | -1 | 0.450  |       | 0.300 | -1.350         |          |        |             |         |
|                             |  |    |    |        |       |       | 46.648         | 46.648   | 122.00 | Sqm         | 5691.06 |
| 27                          | Acrylic Distemper to interior wall, ceiling with a coat of solvent based interior grade acrylic primer (as per manufacturer's specification) including cleaning and smoothing of surface.<br>Two Coats<br>PWD(WB), S.O.R. Volume- I : Building Works w.e.f. 01/11/2017, Item No.-10, Page No. - 196  |    |    |        |       |       | 46.648         | 70.00    | Sqm    | 3265.36     |         |
|                             | Same as Item - Wall putty  |    |    |        |       |       | 46.648         |          |        |             |         |
| 28                          | Applying Exterior grade Acrylic primer of approved quality and brand on plastered or concrete surface old or new surface to receive decorative textured (matt finish) or smooth finish acrylic exterior emulsion paint including scraping and preparing the surface throughly, complete as per manufacturer's specification and as per direction of the EIC.<br>In Ground Floor:   |    |    |        |       |       | 77.506         | 45.10    | Sqm    | 3495.52     |         |
|                             | Length wise side outer   | 1  | 1  | 5.100  |       | 3.900 | 19.890         |          |        |             |         |
|                             | Breadth wise side outer  | 2  | 1  | 4.550  |       | 3.900 | 35.490         |          |        |             |         |
|                             | Chajja   | 10 | 2  | 0.450  |       | 0.300 | 2.700          |          |        |             |         |
|                             | Chajja Side  | 10 | 1  | 1.050  |       | 0.075 | 0.788          |          |        |             |         |
|                             | Less Ventilators   | 10 | -1 | 0.450  |       | 0.300 | -1.350         |          |        |             |         |
|                             | Parapet wall   | 1  | 1  | 20.500 |       | 0.975 | 19.988         |          |        |             |         |
|                             |  |    |    |        |       |       | 77.506         |          |        |             |         |
| 29                          | Protective and Decorative Acrylic exterior emulsion paint of approved quality, as per manufacturer's specification and as per direction of Engineer-in-Charge to be applied over acrylic primer as required. The rate includes cost of material, labour, scaffolding and all incidental charges but excluding the cost of primer.<br>In Ground floor (Two Coat)<br>a) Normal Acrylic Emulsion<br>[PWD BUILDING WORKS, Page- 197, It. No- 17.c]   |    |    |        |       |       | 77.506         | 67.00    |        | 5192.90     |         |
|                             | Same as Item No  |    |    |        |       |       | 77.506         |          |        |             |         |
| 30                          | Collapsible gate with 40mm x 40mm x 6mm Tee as top and bottom guide rail, 20mm x 10mm x 2mm vertical channels 100mm apart in fully stretched position 20mm x 5mm M.S. flats as collapsible bracings properly rivetted and washered including 38mm steel rollers including locking arrangements, fitted and fixed in position with lugs set in cement concrete and including cutting necessary holes, chasing etc. in walls, floors etc. and making good damages complete.<br>In ground floor.<br>P-106<br>Item-18 (3rd Corrigendam Page No 92) |    |    |        |       |       | 4.830          | 4351.00  | Sqm    | 21015.33    |         |
|                             | Gate   | 1  | 1  | 2.30   |       | 2.10  | 4.830          |          |        |             |         |
| 31                          | (a) M.S. or W.I. Ornamental grill of approved design joints continuously welded with M.S, W.I. Flats and bars of windows, railing etc. fitted and fixed with necessary screws and lugs in ground floor.<br>(i) Grill weighing above 10 Kg./sq.mtr and up to 16 Kg./sq. mtr.<br>PWD Building Works schedule, P-104 Item-13 A (i) (3rd Corrigendam Page No 91)   |    |    |        |       |       | 1.440          | 10021.00 | Qnti   | 14430.24    |         |
|                             | Grill  | 10 | 1  | 0.600  | 0.450 |       | 2.700          |          |        |             |         |
|                             | Box for pump   | 1  | 5  | 0.600  | 0.600 |       | 1.800          |          |        |             |         |
|                             | Railing  | 1  | 1  | 5.000  | 0.900 |       | 4.500          |          |        |             |         |
|                             |  |    |    |        |       |       | 9.000          |          |        |             |         |
|                             |  |    |    |        |       |       | @16 kg/ sqm. = |          |        | 144.000     |         |
|                             |  |    |    |        |       |       | =              |          |        | 1.440       |         |

| Item Description & Item No.   |  |        |       |       |  |       | Quantity | Rate    | Unit | Amount(Rs.) |        |      |      |     |        |        |
|---|--|--------|-------|-------|--|-------|----------|---------|------|-------------|--------|------|------|-----|--------|--------|
| <p>one coat on steel or other metal surface with synthetic oil bound primer of good quality including smoothening surfaces by sand papering etc. PWD Building Works schedule, P/200 Item-1(a)</p> |  |        |       |       |  |       | 23.445   | 29.00   | Sqm  | 679.91      |        |      |      |     |        |        |
| Gate  | 1.5  | 1.000  | 2.300 | 2.100 |  | 7.245 |          |         |      |             |        |      |      |     |        |        |
| Grill   | 2  | 10.000 | 0.600 | 0.450 |  | 5.400 |          |         |      |             |        |      |      |     |        |        |
| Box for pump  | 5  | 1.000  | 0.600 | 0.600 |  | 1.800 |          |         |      |             |        |      |      |     |        |        |
| Railing   | 2  | 1.000  | 5.000 | 0.900 |  | 9.000 |          |         |      |             |        |      |      |     |        |        |
|   |  |        |       |       |  |       | 23.445   |         |      |             |        |      |      |     |        |        |
| 33  | <p>(A) Painting with best quality synthetic enamel paint of approved make and brand including smoothening surface by sand papering etc. including using of approved putty etc. on the surface, if necessary :<br/>           (b) On steel or other metal surface :<br/>           (iv) Two coats (with any shade except white)<br/>           PWD Building Works schedule, P-200 Item-2(b)(iv)</p>   |        |       |       |  |       | 23.445   | 79.00   | Sqm  | 1852.16     |        |      |      |     |        |        |
| Same as priming on grill  |  |        |       |       |  |       |          |         |      |             | 23.445 |      |      |     |        |        |
| 34  | <p>Supplying and laying true to line and level Anti-Skid, Full Body, Homogeneous &amp; Granular finish Vitrified Tiles conforming to IS:15622-2006 &amp; IS 4457-2007 and testing shall be made in accordance with IS:13630 [Non- modular sizes for tiles with Skid resistance &gt; 0.5, Mohr's hardness &gt; 5.0, Staining resistance: Class-1, Water Absorption: E &lt; 0.5%, MOR &gt; 35 N/sq.mm in Internal area of building e.g. Toilet Block, Passage, Corridor, Accessible Open Terrace etc. set in 20 mm sand cement mortar (1:4) and 2 mm thick cement slurry at back side of tiles using cement @ 2.91 Kg./Sqm or using Polymerised Adhesive (6 mm thick layer applied directly over finished artificial stone floor/ Mosaic etc without any backing course) laid after application slurry using 1.75 Kg of cement per Sqm below mortar only, joints grouted with admixture of white cement and colouring pigment to match with colour of tiles/ epoxy grout materials of approved make as directed and removal of wax coating of top surface of tiles with warm water and polishing the tiles using soft and dry cloth upto mirror finish complete including the cost of materials, labour and all other incidental charges complete true to the manufacturer's specification and direction of Engineer-in-Charge. (White cement, synthetic adhesive and grout material to be supplied by the contractor).<br/>           b) in Ground Floor: Sizes-600 mm x600mm x10 mm with breaking strength &gt;1500 N</p> <p>3rd CORRIGENDA &amp; ADDENDA, Dated: 04.06.2018, Page 80 of 96, PWD(WB), S.O.R. Volume - I : Building Works w.e.f. 01/11/2017, Item No.-1, Page No. - 280</p> |        |       |       |  |       | 17.62    | 1589.00 | Sqm  | 27998.18    |        |      |      |     |        |        |
| floor   |  |        |       |       |  |       |          |         |      |             | 1      | 4.35 | 4.05 |     | 17.620 |        |
| 35  | <p>Supplying, fitting &amp; fixing best quality digital printed Ceramic tiles in coloured decorative on walls and floors to match with the existing work &amp; 4 nos. key stones (10mm) fixed with adhesive 4.5 mm thick at the back of each tile &amp; finishing the joints with white cement mixed with colouring oxide if required to match the colour of tiles including roughening of concrete surface, if necessary or by synthetic adhesive &amp; grout materials etc. With polymerised adhesive and epoxy grout pointing including spacer - 2mm (When tiles are laid over existing hard ready surface) all complete as per direction of Engineer-in-charge.</p> <p>PWD(WB), S.O.R. Volume - I : Building Works w.e.f. 01/11/2017, Item No.-39, Page No. - 58</p>   |        |       |       |  |       |          |         |      |             |        |      |      |     |        |        |
| inside 250 mm wall  |  |        |       |       |  |       |          |         |      |             | 2      | 1    | 4.35 | 2.1 |        | 18.270 |
|   |  |        |       |       |  |       |          |         |      |             | 4      | 1    | 4.05 | 2.1 |        | 34.020 |
| Less C Gate   |  |        |       |       |  |       |          |         |      |             | 1      | -1   | 2.05 | 2.1 |        | -4.305 |
| on 125 mm wall  |  |        |       |       |  |       |          |         |      |             | 2      | 1    | 1.6  | 2.1 |        | 6.720  |
|   |  |        |       |       |  |       |          |         |      |             | 2      | 1    | 1.1  | 2.1 |        | 4.620  |
|   |  |        |       |       |  |       |          |         |      |             | 2      | 1    | 1.2  | 2.1 |        | 5.040  |
|   |  |        |       |       |  |       |          |         |      |             | 2      | 1    | 2.5  | 2.1 |        | 10.500 |
| Less Door   |  |        |       |       |  |       |          |         |      |             | 4      | -1   | 0.75 | 2.1 |        | -6.300 |



|    | Item Description & Item No.   | Quantity | Rate    | Unit | Amount(Rs.) |
|----|---|----------|---------|------|-------------|
|    | Supplying, fitting and fixing Closet seat of approved make with lid and C.P. rubber buffer and brass screws complete.<br>Anglo Indian<br>Elastic (hallow type) black<br>[SANITARY AND DRAINAGE WORKS, Page- 81, It. No- 10. b.i]  | 4        | 371.00  | Each | 1484.00     |
| 45 | Supplying, fitting and fixing Flat back urinal (half stall urinal) in white vitreous chinaware of approved make in position with brass screws on 75 mm X 75 mm X 75 mm wooden blocks complete.<br>(i) 635 mm X 395 mm X 420 mm<br>[SANITARY AND DRAINAGE WORKS, Page- 80, It. No- 6. i]   | 3        | 2869.00 | Each | 8607.00     |
| 46 | Supplying, fitting and fixing Squating plate with integral flushing in white vitreous chinaware of approved make in cement concrete (6:3:1) with<br>ghama chips complete. (Payment of concrete will be paid separately).<br>(i) 450 mm X 350 mm<br>Schedule, (P - 80, item. No. - 7 ,   | 2        | 881.00  | Each | 1762.00     |
| 47 | Supplying, fitting and fixing 10 litre porcelain low-down cistern of approved make with either side or bottom inlet, side overflow, brackets complete with all internal PVC fittings. White<br>[SANITARY AND DRAINAGE WORKS, Page- 36, It. No- 11]  | 4        | 2297.00 | Nos  | 9188.00     |
| 48 | Supplying, fitting and fixing 32 mm dia. Flush Pipe of approved make with necessary fixing materials and clamps complete.<br>(i) Polythene Flush Pipe<br>Schedule, Page no 81. Item no. 11(i)   | 4        | 155.00  | Each | 620.00      |
| 49 | Supplying, fitting and fixing urinal flush pipe fittings of approved brand.<br>(a) C.P. urinal flush pipe fittings range of one<br>PWD S&P Schedule, S.P.81, item-12/a  | 3        | 414.00  | Each | 1242.00     |
| 50 | Supplying, fitting and fixing white vitreous china best quality approved make wash basin with C.I. brackets on 75 mm X 75 mm wooden blocks, C.P. waste fittings of 32 mm dia.,<br>mending good all damages and painting the brackets with two coats of approved paint.<br>(ii) 630 mm X 450 mm size<br>S&P Schedule, P-41, It 2 (iii) | 2        | 3260.00 | Each | 6520.00     |
| 51 | Supplying, fitting and fixing approved brand P.V.C. CONNECTOR white flexible, with both ends coupling with heavy brass C.P. nut, 15 mm dia.,<br>(iii) 600 mm long<br>S&P Schedule, Page No.-43 Item No.-9-iii PWD,  | 7        | 107.00  | Each | 749.00      |
| 52 | Supplying, fitting and fixing approved brand 32 mm dia. P.V.C. waste pipe, with PVC coupling at one end fitted with necessary clamps.<br>(iv) 1050 mm long each<br>PWD S&P Schedule, Page No.-43 Item No. 10-iv   | 7        | 91.00   | Each | 637.00      |
| 53 | (f) Hand Shower(Health Faucet) with 1mtr Flexible Tube with Wall Hook(Equivalent to Code No.573 & Model -ALLIED of Jaquar or similar).<br>PWD S&P Schedule, Page No.-3 Item No.- 3 f,   | 4        | 1251.00 | Each | 5004.00     |
| 54 | (ii) Chromium plated Bib Cock long body with wall flange with aerator (Equivalent to Code No. 512 & Model- Tropical / Sumthing Special of ESSCO or similar brand)<br>[SANITARY AND DRAINAGE WORKS, Page- 6, It. No- 7. a.ii]  | 4        | 659.00  | Each | 2636.00     |
| 55 | (b) (i) Chromium plated Stop Cock (Equivalent to Code No. 513(A) & 513(B) & Model - Tropical / Sumthing Special of ESSCO or similar<br>PWD S&P Schedule, Page No.-6 Item No.-7-b-i  | 4        | 493.00  | Each | 1972.00     |
| 56 | Supplying, fitting and fixing shower of approved brand and make.<br>(ii) Chromium plated round shower with revolving joint (Equivalent to Code No. 541(N) & Model - Tropical / Sumthing Special of ESSCO or similar brand).<br>PWD S&P Schedule, Page No.-3 Item No.-3- a-ii  | 2        | 360.00  | Each | 720.00      |
| 57 | (iii) Chromium plated shower arm 240 mm long (Equivalent to Code No. 536(A) & Model - Tropical / Sumthing Special of ESSCO or similar brand).<br>Page No.-3 Item No.-3-a-(iii), PWD, VOL-II, 2017-18  | 2        | 309.00  | Each | 618.00      |

|    | Item Description & Item No.  | Quantity | Rate    | Unit | Amount(Rs.) |
|----|--|----------|---------|------|-------------|
|    | Standard angular Stop Cock with wall flange (Equivalent to Code No. 5053 &<br>Laurentine of Jaquar or similar brand).<br>S&P Schedule, Page No.-6 Item No.-7-d-i,  | 12       | 815.00  | Each | 9780.00     |
|    | Supplying, fitting and fixing pillar cock of approved make.<br>(i) CP Pillar Cock - 15 mm. (Equivalent to Code No. 507 & Model - Tropical / Sumthing<br>Special of ESSCO or similar brand).<br>(P. No. - 45, Item. No. - 19(a), Pwd Sanitary Plumbing Schedule 2017)   | 2        | 555.00  | Each | 1110.00     |
| 60 | Supplying, fitting and fixing PVC pipes of approved make of Schedule 80 (medium duty)<br>conforming to ASTM D - 1785 and threaded to match with GI Pipes as per IS : 1239 (Part<br>- I), with all necessary accessories, specials viz. socket, bend, tee, union, cross, elbo,<br>nipple, long screw, reducing socket, reducing tee, short piece etc. fitted with holder<br>bats clamps, including cutting pipes, making threads, fitting, fixing etc. complete in all<br>respect including cost of all necessary fittings as required, jointing materials and two<br>coats of painting with approved paint in any position above ground. (Payment will be<br>made on the centre line measurements of total pipe line including all specials. No<br>separate payment will be made for accessories, specials. Payment for painting will be<br>made separately)<br>PVC Pipes, 25 mm<br>12 Item No.-19-i(a), PWD, VOL-II, 2017-18<br>(a) For Exposed Work<br>Page No.- | 35       | 177.00  | Mtr  | 6195.00     |
| 61 | (a) (a) For Exposed Work<br>PVC Pipes, 15 mm<br>Page No.-12 Item No.-19-i(a), PWD, VOL-II, 2017-18   | 20       | 101.00  | Mtr  | 2020.00     |
| 62 | (b) For Concealed Work<br>PVC Pipes, 15 mm<br>Page No.-12 Item No.-19-i(b), PWD, VOL-II, 2017-18   | 20       | 137.00  | Mtr  | 2740.00     |
| 63 | Supplying and fitting fixing of gunmetal wheel valve of approved brand and<br>make tested to 21 Kg per sq. cm. 25 mm dia(E5)<br>PWD S&P Schedule, P-5 It-5,vii),   | 3        | 778.00  | Each | 2334.00     |
| 64 | Supplying P.V.C. water storage tank of approved quality with closed top with lid (Black)<br>Multilayer<br>(b) 1000 litre capacity<br>S&P Schedule, page.37,item no-6 (b)<br>PWD  | 2        | 5128.00 | Each | 10256.00    |
| 65 | Labour for hoisting plastic water storage tank. (i) Upto 1500 litre<br>capacity. (a) Upto 1st story from G.L.<br>PWD S&P Schedule, page.37,item no-10 (i)(a)   | 2        | 96.00   | Each | 192.00      |
| 66 | Labour for punching hole in plastic water storage tank upto 50 mm dia.<br>PWD S&P Schedule, (P. No. - 38, Item. No. - 13   | 4        | 19.00   | Each | 76.00       |
| 67 | Supply of UPVC pipes (B Type) & fittings conforming to IS-13592-1992.(A) (i) Single<br>Socketed 3 Meter Length, (b) 110 mm<br>PWD S&P Schedule, Page No.-68 Item No. 23,(A)(i)(b)  | 30       | 292.00  | Mtr  | 8760.00     |
| 68 | (B) Fittings<br>Coupler, (b) 110 mm (i)  | 15       | 85.00   | Each | 1275.00     |
| 69 | (ii) Plain Tee, (b) 110 mm   | 12       | 85.00   | Each | 1020.00     |
| 70 | (iii) Door Tee, (b) 110 mm   | 9        | 195.00  | Each | 1755.00     |
| 71 | ix) Bend 45°, (b) 110 mm   | 9        | 89.00   | Each | 801.00      |
| 72 | xi) Door Bend (T.S.), (b) 110 mm   | 7        | 147.00  | Each | 1029.00     |
| 73 | xvi) Pipe Clip, (b) 110 mm   | 30       | 21.00   | Each | 630.00      |
| 74 | xvii) W.C. Connector (150 mm long) 125 X 110(W/WC Ring) 75 mm  | 6        | 142.00  | Each | 852.00      |
| 75 | xxi) Plain Floor Trap with Top tile & Strainer 75 mm   | 6        | 144.00  | Each | 864.00      |
| 76 | L) Rubber Ring, (b) 110 mm   | 30       | 17.00   | Each | 510.00      |

|    | Item Description & Item No.   | Quantity | Rate     | Unit   | Amount(Rs.) |
|----|---|----------|----------|--------|-------------|
|    | Lubricant 500 ML  | 5        | 187.00   | 500 ML | 935.00      |
|    | Portland Cement 250 ML  | 5        | 103.00   | 250 ML | 515.00      |
|    | Labour for fitting and fixing U.P.V.C. pipes for above ground work including cost of jointing materials etc. fitting and fixing all necessary specials, cutting pipes, cutting holes in total pipeline including specials. (B) Under ground, (ii) 110 mm dia. PWD S&P Schedule, (P. - 74, Item. No. - 24 (B)  | 30       | 84.00    | Mtr    | 2520.00     |
| 80 | Supplying, fitting & fixing UPVC pipes A- Type and fittings conforming to IS:13592-1992 with all necessary clamps nails, including making holes in walls, floor etc. cutting trenches in any soil through masonry concrete structures etc if necessary and mending good damages including joining with jointing materials (5pun Yarn, Valamoid/Bitumen/M-Seal etc) complete.<br>A) UPVC Pipes: (i) 75 mm. Dia.<br>(P. - 212, Item. No. - 21 (A)(i) , (B),(c),(i) & (B), (d),(i), Pwd volume-I, 2017)  | 12       | 188.00   | Mtr    | 2256.00     |
| 81 | B) UPVC Fittings: c) Bend 87.5 degree (i) 75 mm. Dia.   | 4        | 84.00    | Mtr    | 336.00      |
| 82 | B) UPVC Fittings: d) Shoe (i) 75 mm. Dia.   | 4        | 78.00    | Mtr    | 312.00      |
| 83 | Constructing Inspection pit of inside measurement 600mm X 600mm X upto 600mm (depth) with 250 mm thick 1st. class brick work in cement mortar (1:4) on all sides, bottom of the pit consisting of 100 mm thick cement concrete (1:3:6) with stone chips over a layer of jhama brick flat soling, 15 mm thick (1:4) cement plaster to inside walls and out-side walls upto G.L. and 20 mm.thick (1:4) plaster to bottom of the pit, providing necessary invert with cement concrete (1:3:6) with stone chips as per direction, neat cement finishing to entire internal surfaces, top of the pit covered with 100 mm thick R.C.C. slab (1:1.5:3) with stone chips and necessary reinforcements upto 1% and shuttering including 6 mm thick cement plaster (1:4) in all external surfaces of the slab and one 560 mm dia. R.C.C. manhole cover of approved make supplied, fitted and fixed in the slab with necessary fittings, necessary earthwork in excavation in all sorts of soil, filling sides of the pit with earth and removing spoils after work complete in all respect with all costs of labour and materials.<br>i) With Pakur variety.(OTHER MANUFACTURES NOT SPECIFIED)<br>7th CORRIGENDA & ADDENDA, Dated: 22.01.2020, Page 1 of 7, PWD(WB), S.O.R. Volume - II : Sanitary & Plumbing Works w.e.f. 01/11/2017, Item No. - 1, Page No.- 87   | 3        | 6648.00  | Each   | 19944.00    |
| 84 | Construction of septic tank of different capacities as per approved drawing with 1st class brick work in cement mortar (1:4) including two 560 mm dia. R.C.C. manhole cover(heavy type)of approved make supplied, fitted and fixed in the 300mm thick R.C.C (1:1.5:3) top slab with necessary fittings, 20mm thick cement plaster (4 : 1) with neat cement finish to the internal surfaces and 15 mm thick cement plaster (4 : 1) to outside wall upto 200 mm below G.L floor finished with 25 mm thick grey artificial stone over 100 mm thick R.C.C(1:1.5:3) bottom slab including supplying, fitting and fixing all necessary specials, fittings, S.W. tees, C.I. foot rest etc. including excavation earth in all sorts of soil, shoring, bailing out and pumping out water as necessary, ramming, dressing the bed and refilling the sides of the tanks with earth, removing spoils, filling up the chamber with clear water, removing foreign materials from the chamber and including constructing attached inspection pit as per approved drawing and connecting all necessary pipes, joints etc. with internal plaster work and artificial stone flooring is to be done with admixture of water proofing compound @ 0.5% by weight of cement with all costs of labour and materials.<br>Note:- (i) Finished level of Septic Tank should be 400 mm, from Ground Level.<br>(ii) Height of 50 mm Ventilation pipe & Mosquito proof mesh, should be followed as per IS:2470,Part-I.Payment will be made separately on the basis of actual height based on relevant I.S.Code.<br>7th CORRIGENDA & ADDENDA, Dated: 22.01.2020, Page 3 of 7, PWD(WB), S.O.R. Volume - II : Sanitary & Plumbing Works w.e.f. 01/11/2017, Item No. - 3, Page No.- 88<br>(ii) For 30 users<br>i) With Pakur variety.(OTHER MANUFACTURES NOT SPECIFIED) | 1        | 58772.00 | Each   | 58772.00    |

Item Description & Item No.

Quantity Rate Unit Amount(Rs.)

|   |   |    |          |      |           |
|---|---|----|----------|------|-----------|
| 85  | of circular soak well 2.5 metre deep in all types of sandy soils with dry brick work upto 1.6 metre bottom having 150 mm intermediate cement brick work (1:4) band all round and cement brick work upto 0.90 metre from top with 20mm thick cement plastering (1:4) to inside face upto the depth of cement brick work, 15mm thick cement plaster (1:4) on outer face from top of the well upto G.L. and 6 mm thick cement plaster (1:4) on top of the R.C.C. cover slab including filling bottom 1.00 metre of inside the well with brick metal (50 mm to 63 mm size) including R.C.C. cover slab of 100 mm thick with cement conc (1:1.5:3) with stone chips with necessary reinforcement and shuttering including one 560 mm dia. R.C.C. manhole cover (heavy type) of approved make supplied, fitted and fixed in the cover slab with necessary fittings, making necessary arrangements for pipe connections, excavation of well including shoring, dewatering and removing the excess earth from the premises as per direction complete in all respect with all costs of labour and materials.<br>With 250 mm thick dry brick work and 250 mm thick cement brick work (1:6) and 1.00m inside dia.<br><br>7th CORRIGENDA & ADDENDA, Dated: 22.01.2020, Page 6 of 7, PWD(WB), S.O.R. Volume - II : Sanitary & Plumbing Works w.e.f. 01/11/2017, Item No. - 4, Page No. - 89<br>For-OTHER MANUFACTURES NOT SPECIFIED) | 1  | 15451.00 | Each | 15451.00  |
| 86  | Supplying, fitting and fixing towel rail with two brackets.<br>(a) C.P. over brass (ii) 25 mm dia. and 600 mm long<br>PWD S&P Schedule, p No 82 I No- 22 (a)(ii)  | 4  | 430.00   | Each | 1720.00   |
| 87  | Supplying, fitting and fixing cast iron raised rain proof tank cover 500 mm dia. with locking arrangements (weighing not less than 12 kg).<br>PWD S&P Schedule, . page-37, item no -8   | 1  | 1263.00  | Each | 1263.00   |
| 88  | Supplying, fitting and fixing bevelled edged mirror 5.5 mm thick silver red as per I.S. 3438 / 1965 together with brass C.P. hinges. (ii) 600 mm X 450 mm<br>PWD S&P Schedule, P-81, It-15(ii)  | 4  | 484.00   | Each | 1936.00   |
| 89  | Supplying, fitting and fixing soap holder. (b) Fibre glass<br>Sanitary and plumbing work schedule P-82, It-18(b)  | 16 | 58.00    | Each | 928.00    |
| 90  | Supplying, fitting and fixing porcelain toilet paper holder of approved make with wooden spindle as necessary.<br>(i) Roll type size 250 mm X 125 mm (A5)<br>Sanitary & Plumbing works p No 83 I No- 23 9(i)  | 4  | 293.00   | Each | 1172.00   |
| 91  | Supplying, fitting and fixing glass shelf with aluminium guard rails.<br>(a) Ordinary type with 5.5 mm sheet glass<br>(i) 450 mm X 125 mm<br>Sanitary and plumbing work schedule P-81, It-16(a)(i)  | 4  | 341.00   | Each | 1364.00   |
| Sub Total Of (A)                                      |   |    |          |      | 794980.57 |
| Add S.G.S.T. @  |   |    |          | 9%   | 71548.25  |
| Add C.G.S.T. @  |   |    |          | 9%   | 71548.25  |
| Cost Of Civil & Sanitary Work                         |   |    |          |      | 938077.07 |
| Add L.W.C. @  |   |    |          | 1%   | 9380.77   |
| Total payable Amount Including L.W.C.                 |   |    |          |      | 947457.84 |
| Add Contingency @3%                                   |   |    |          |      | 28142.31  |
| Total payable Amount Including L.W.C. and contingency |   |    |          |      | 975600.15 |
| Say Rs.   |   |    |          |      | 975600.00 |

*[Signature]*  
7/4/25  
Junior Engineer  
Malda Division  
M. E. Directorate  
Govt. of West Bengal

*[Signature]*  
7/4/25  
Assistant Engineer  
Malda Division  
M.E. Directorate  
Dept. Of UD & MA  
Govt. Of West Bengal

*[Signature]*  
Pranab R. Das  
S. A. E. (C)  
English Bazar Municipality  
MALDA

*[Signature]*  
Chairman  
English Bazar Municipality  
MALDA

*[Signature]*  
7/4/25  
Executive Engineer  
Malda Division  
M.E. Directorate  
Dept. Of UD & MA  
Govt. Of West Bengal

MODEL DRAWING FOR CONSTRUCTION OF C. T./P.T.  
 TOILET SEATS 4 Nos URINAL 5 Nos  
 MODEL NO.- G

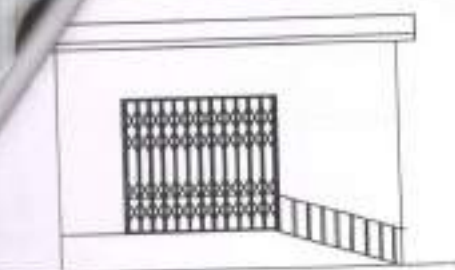

FRONT ELEVATION

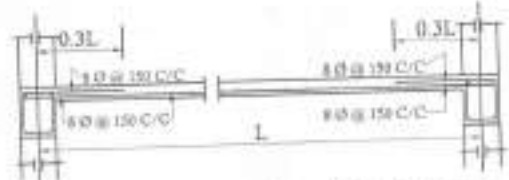
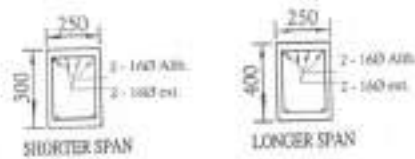

Details Of R.C.C Roof Slab & Beam  
 (SCALE - 1:25)

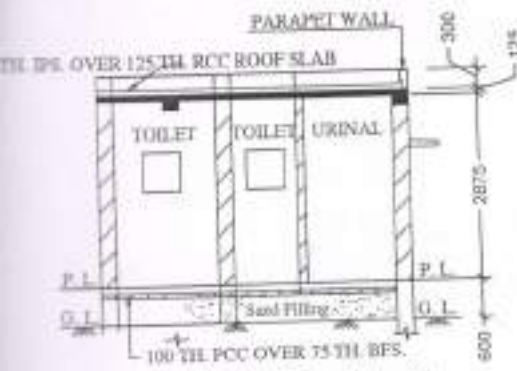

SECTION - 'A-A'

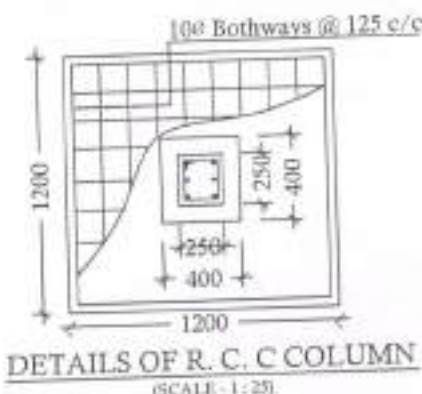
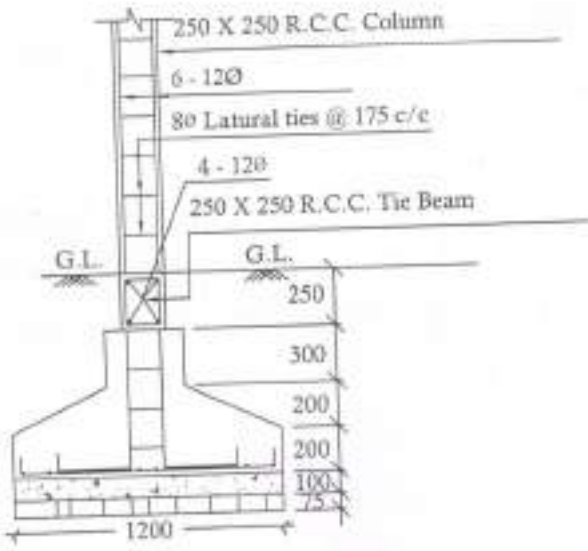

DETAILS OF R. C. C COLUMN  
 (SCALE - 1:25)



PLAN

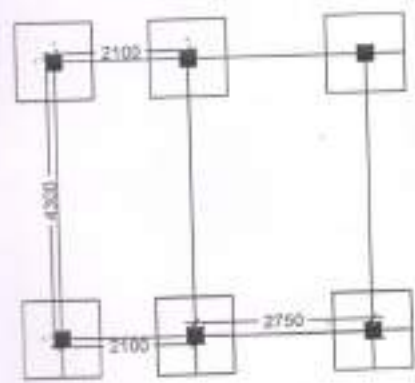

LAYOUT PLAN

Ramanab R. Das  
 S. A. E. (C)  
 English Bazar Municipality  
 MALDA

Assistant Engineer  
 Malda Division  
 M.E. Directorate  
 Deptt. of UD & MA  
 Govt. of West Bengal

Chairman  
 English Bazar Municipality  
 MALDA

SECTION (C) - V :- DRAWING OF SEPTIC TANK

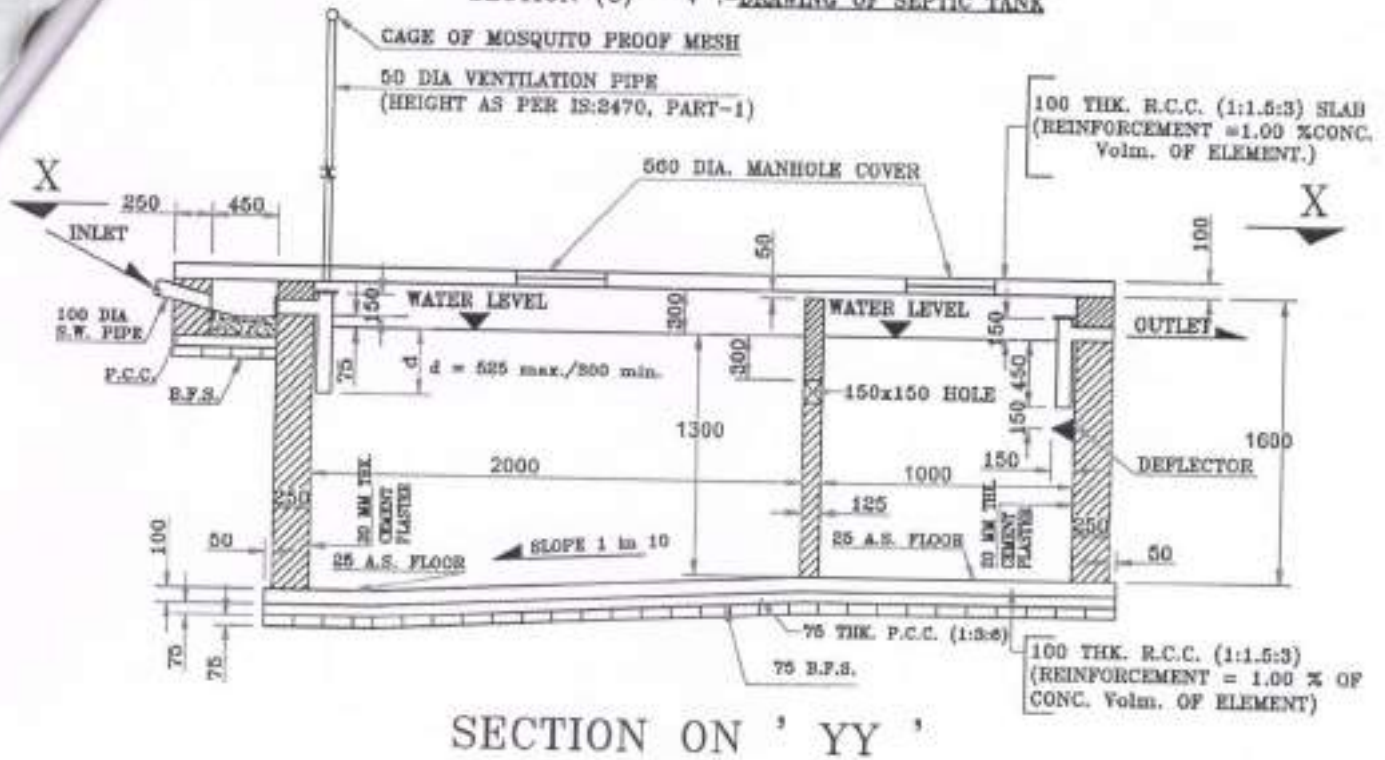

SECTION ON ' YY ' ,

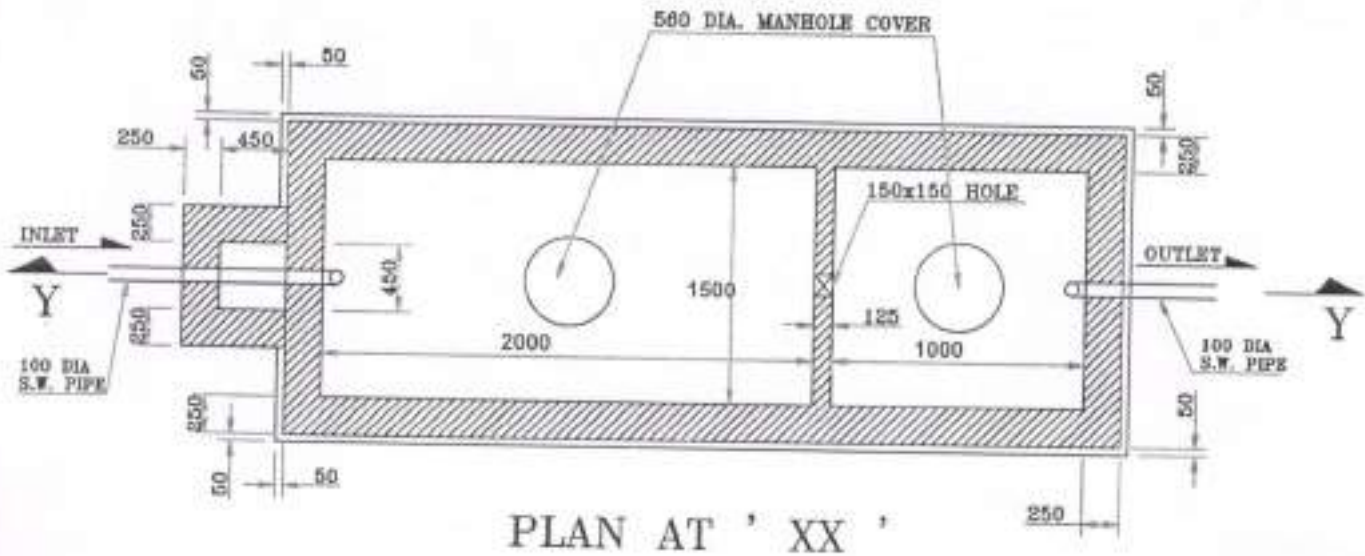

PLAN AT ' XX ' ,

*Pranab R. Das*  
 S. A. E. (C)  
 English Bazar Municipality  
 MALDA

*Pranab R. Das*  
 10/1/15  
 Assistant Engineer  
 Malda Division  
 M.E. Directorate  
 Deptt. Of UD & M  
 Govt. Of West Bengal

DETAILS OF SEPTIC TANK

SCALE :- 1 : 50

ALL DIMENSIONS ARE IN MM

# CIRCULAR SOAK WELL

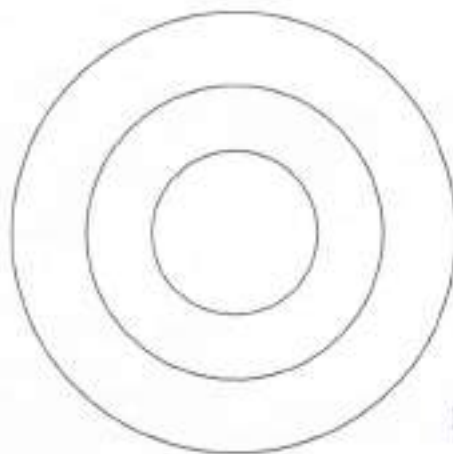
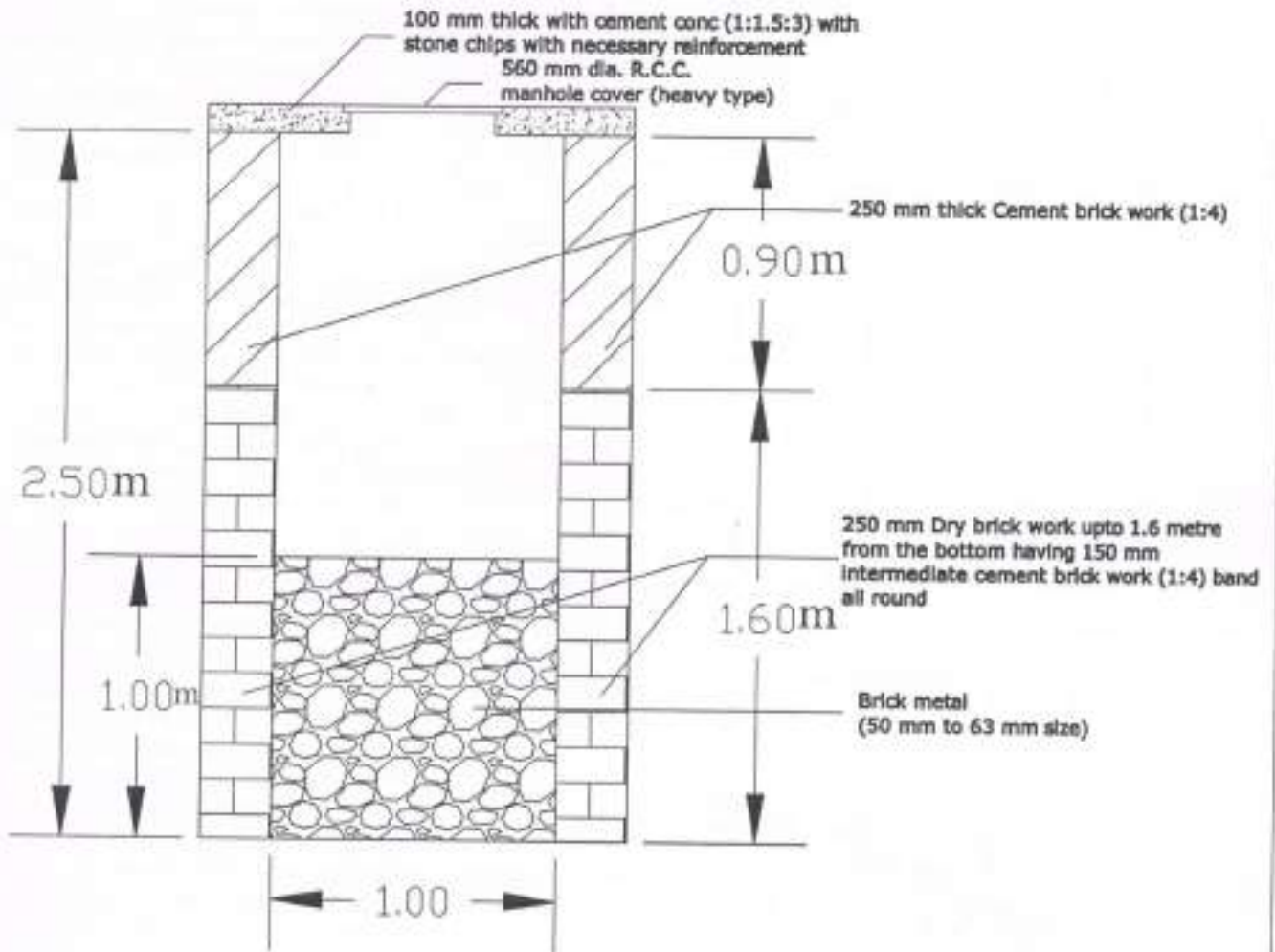

Note:- 20mm thick cement plastering (1:4) to inside face upto the depth of cement brick work, 15mm thick cement plaster (1:4) on outer face from top of the well upto G.L. and 6 mm thick cement plaster (1:4) on top of the R.C.C. cover slab.

*Pranab P. Das*  
S.A.E.(C)  
English Bazar Municipality  
MALDA

*[Signature]*  
Assistant Engineer  
Malda Division  
M.E. Directorate  
Dept. Of UD & MA  
Govt. Of West Bengal

**ENGLISHBAZAR MUNICIPALITY, MALDA**

Estimate of Non Schedule Items for Construction of Institutional /Public Toilet Block a near Aam Bazar  
(Regulated market) in Ward No. - 02 Under Englishbazar Municipality, Malda of West Bengal (MODEL NO - G)

| SL NO. | Description of Items   | Unit | Quantity     | Rate (Rs.)               | Amount (Rs.)    |
|--------|--|------|--------------|--------------------------|-----------------|
| 1      | Standard plastic Dustbin(12lits)   | Each | 5            | 350.00                   | 1750.00         |
| 2      | Air Freshner (Pack of 4 nos)   | Each | 8            | 216.00                   | 1728.00         |
| 3      | Air Freshner (Naphthaline 250gm)   | Each | 5            | 210.00                   | 1050.00         |
| 4      | Supplying paper napkin   | Each | 5            | 50.00                    | 250.00          |
| 5      | Supplying Sanitary Napking (Whisper or similar make 50 pcs)  | Each | 4            | 520.00                   | 2080.00         |
| 6      | Harpic (Blue 500ml)  | Each | 4            | 300.00                   | 1200.00         |
| 7      | Harpic (Red 500ml)   | Each | 4            | 150.00                   | 600.00          |
| 8      | Gala double lip floor wiper  | Each | 4            | 350.00                   | 1400.00         |
| 9      | Colin glass or surface cleaner   | Lit  | 2            | 200.00                   | 400.00          |
| 10     | Muriatic acid  | Lit  | 2            | 145.00                   | 290.00          |
| 11     | Bleaching powder   | kg   | 4            | 120.00                   | 480.00          |
| 12     | Dettol, Lifeboy or similar make liquid soap  | Lit  | 8            | 140.00                   | 1120.00         |
| 13     | Rubber hand gloves   | pair | 6            | 80.00                    | 480.00          |
| 14     | Double Side plastic brush  | Each | 6            | 125.00                   | 750.00          |
| 15     | Plastic Broom  | Each | 4            | 170.00                   | 680.00          |
| 16     | Glow sign board Name and contact details of the following are displayed prominently – Toilet identification number , name of ULB under whose jurisdiction toilet is covered , ward number and maintainance authority prominently displayed for each toilet block supervisor , Supervisor agency and area Sanitary Inspector (D3) | Each | 1            | 5000.00                  | 5000.00         |
| 17     | Supplying and fixing sinage with fixing stand post for public toilet for visible to passersby.   | Each | 3            | 1000.00                  | 3000.00         |
| 18     | Supplying roaster / register for keeping account of regular cleaning   | Each | 3            | 200.00                   | 600.00          |
| 19     | Lettering on toilet wall for display of name and contact details of ULB, Ward number and name of maintainance authority, sanitary inspector, etc. (D3)   | Each | 1            | 1000.00                  | 1000.00         |
| 20     | SMS/any other ICT based feedback system (with number displayed on which SMS has to be sent) (A9)   | Each | 1            | 5000.00                  | 5000.00         |
| 21     | Mini tulu pump   | Each | 1            | 4000.00                  | 4000.00         |
| 22     | Sinage ACP Base & reflective Vinyl   | Each | 2            | 3776.00                  | 7552.00         |
| 23     | Installation of Sinage   | Each | 2            | 2071.00                  | 4142.00         |
|        |  |      | <b>Total</b> | <b>Rs.</b>               | <b>44552.00</b> |
|        |  |      |              | Add 1% Cess (Rs.)        | 445.52          |
|        |  |      |              | Total (Rs.)              | 44997.52        |
|        |  |      |              | Add 3% Contingency (Rs.) | 1349.93         |
|        |  |      |              | Grand Total (Rs.)        | 46347.45        |

Say Rs.

46347.00

*[Signature]*  
Junior Engineer  
Malda Division  
M. E. Directorate  
Govt. of West Bengal

*[Signature]*  
Assistant Engineer  
Malda Division  
M.E. Directorate  
Deptt. Of UD & MA  
Govt. Of West Bengal

*[Signature]*  
Pranab R. Das  
S. A. E. (C)  
English Bazar Municipality  
MALDA

**Vetted**

*[Signature]*  
Chairman  
English Bazar Municipality  
MALDA

*[Signature]*  
Executive Engineer  
Malda Division  
M.E. Directorate  
Deptt. Of UD & MA  
Govt. Of West Bengal

1336.52  
46347.68  
46347.00

**Work:- Estimate for Electrical Work of 4 Seated Public Toilet Block near Aam Bazar (Regulated market) in Ward No. 02 Under Englishbazar Municipality, Malda of West Bengal (MODEL NO -G) [ASPIRATIONAL PARAMETER]**

per PWD & I & WD schedule district charges will be applicable on PWD & I & WD schedule items

No district charges will be applicable on non-schedule items

| Sl No. | Iteam Description  | Unit  | Quantity            | Rate    | Amount                          |
|--------|--|-------|---------------------|---------|---------------------------------|
| 1      | Distribution wiring in 2 x 22/0.3 (1.5 sqmm) single core stranded 'FR' PVC insulated & unsheathed copper wire (Brand approved by EIC) in 20mm size PVC rigid conduit 'FR' ( <b>Precision make</b> ), with 1x22/0.3 (1.5 sqmm) single core stranded 'FR' PVC insulated & unsheathed copper wire for ECC, to light/fan/call bell points with Piano Key type switch fixed on MS CRC sheet metal (16 SWG) switch board cum JB on wall complete with 2 no. suitable size "Ph & N" copper bar incl. bakelite/Perspex (wall matching color) top cover 3 mm thick and incl. 175mmx100mmx65mm inspection box, making earthing attachment, painting the MS box and mending good the damages to original finish.<br><b>[PWD Schedule Page No-E-14 Iteam No-2a]</b><br>Average run 5 mtr | Point | <del>19</del><br>18 | 642.60  | <del>12209.40</del><br>11566.80 |
| 2      | Distribution wiring in 1.1 KV grade 22/0.3 (1.5 sqmm) single core stranded 'FR' PVC insulated & unsheathed copper wire (Brand approved by EIC) in 20mm size PVC rigid conduit 'FR' ( <b>Precision make</b> ), with 1.1 KV grade 1 x 22/0.3 (1.5 sqmm) single core stranded 'FR' PVC insulated & unsheathed copper wire as ECC, to 5A 3 pin flush type plug socket & Piano Key type switch fixed on MS CRC sheet metal (16 SWG) switch board cum JB on wall incl. bakelite/Perspex (wall matching color) top cover 3 mm thick and incl. painting the MS box and mending good the damages to original finish <b>On Board (only for pay counter)</b><br><b>[PWD Schedule Page No-E-15; I-4a]</b>  | Point | <del>1</del><br>2   | 70.35   | <del>70.35</del><br>140.70      |
| 3      | Supplying and fixing 240V 32A Double Pole AC Type 30mA RCCB. (Complete Set) (ISI marked) <b>[Make- Legrand]</b> (Cat No 4113/95)<br><b>[ Legrand Page No-92 ]</b>  | Nos   | 1                   | 5942.00 | 5942.00                         |
| 4      | Distribution wiring in 1.1 KV single core stranded 'FR' PVC insulated & unsheathed copper wire (Brand approved by EIC) in 20mm size PVC rigid conduit 'FR' ( <b>Precision make</b> ) incl. necy. fittings as required<br>2 x 36/0.3 (2.5 sqmm) + 1 x 22/0.3 (1.5 sqmm) ECC<br><b>[PWD Schedule Page No-E-14 Iteam No-1a(ii)]</b>   | mtr   | <del>15</del><br>17 | 124.95  | <del>1874.25</del><br>2124.15   |
| 5      | Supplying and fixing double-door SPN MCB Distribution Board with IP-42/43 protection, concealed in wall after cutting the wall & mending good the damages to original finish incl. Inter connection with suitable size of copper wire and neutral link & provision for earthing attachment.<br><b>a) For (2+4 way) (Make -Havells)</b><br><b>[PWD Schedule Page No-D-9; Iteam No-13]</b>   | No    | 1                   | 981.75  | 981.75                          |
| 6      | Supplying and fixing 240/415 V MCB of Breaking capacity 10kA & C characteristics on din rail of existing DBs and necessary connection 6-32A SP MCB ( <b>Make -Havells</b> )<br><b>[PWD Schedule Page No-D-6; Iteam No-7]</b>   | Nos   | 4                   | 176.40  | 705.60                          |
| 7      | Supplying and fixing 240/415 V MCB Isolator on din rail of existing DBs and necessary connection.<br>40A DP MCB Isolator ( <b>Make -Havells</b> )<br><b>[PWD Schedule Page No-D-5; Iteam No-6]</b>   | Nos   | 1                   | 218.40  | 218.40                          |
| 8      | Supply of TMC501 conventional industrial batten ( <b>Philips make</b> ) LED Tube, model no- TMC501 P1xT-LED 22W P3241<br><b>(WB I &amp; WD schedule P-113, I- 5:3 F.22)</b>  | Nos   | 4                   | 464.53  | 1858.12                         |
| 9      | Fixing only single/twin fluroscnt light fitting complete with all accessories directly on wall/ceiling by screws etc..<br><b>[PWD Schedule Page No-C-2; Iteam No-14a]</b>  | Nos   | 4                   | 90.30   | 361.20                          |
| 10     | Supply & fixing Bulk head light fittings with die cast aluminium housing frosted/clear glass on wall/ceiling incl S/F 9 watt LED Lamp complete set. <b>[Make -Havells]</b><br><b>(PWD sch - Page--D-13, I-23)</b>  | Nos   | 6                   | 682.95  | 4097.70                         |

|    |   |      |    |                    |                                 |
|----|---|------|----|--------------------|---------------------------------|
|    | & fixing smart bright street light complete with all accessories to be fixed on the wall of building or on pole incl. making holes /providing clamping arrangement & necy. GI reducer as required.S&F 40 mm GI Pipe 1.5 mtr average length & s&f necy length of 1.5 sqmm pvc insulated single core copper wire & making connections as required & mending good damages incl wall painting. (30 Watt) (Make - Bajaj)<br>[WB I&WD sch P-111, I-f.9.0.2] | Nos  | 1  | 3106.48            | 3106.48                         |
| 12 | Supply of 12" domestic metal exhaust fan 230V 50 Hz (Model- Trans Air 12" Grey) ( Make-Crompton/Havells/Bajaj)<br>(UD & MA schedule P-14, I-5)  | Nos  | 65 | 2093.00            | <del>12558.00</del><br>10465.00 |
| 13 | Fixing only exhaust fan after making hole in wall and making good damages and smooth cement finish etc. as practicable as possible and providing necy. length of PVC insulated wire and making connection for exhaust of following diameter: 30 cm (12")<br>[PWD Schedule Page No-C-4;Iteam No-28(b)]   | Nos  | 65 | 345.45             | 2072.70<br>1727.25              |
| 14 | Fixing only louver shutter/cowl on wall with necy. bolts & nuts (6 mm dia x 62 mm long) For 30 cm(12") Exhaust fan<br>[PWD Schedule Page No-C-4;Iteam No-28(b)]   | Nos  | 65 | 115.50             | 693.00<br>577.50                |
| 15 | Supply of 240V A.C Ceiling Fan ( 48" sweep,1200 mm complete)<br>[Make-Crompton [ for counter only]<br>(UD & MA schedule P- 23, I- 70)   | Each | 1  | 2283.00            | 2283.00                         |
| 16 | Fixing only Ceiling Fan<br>[PWD sch P- C-3, I-21(a)]  | Each | 1  | 69.30              | 69.30                           |
| 17 | Supply & Fixing 240 V, 16/20 A Piano key type switch (Brand approved by EIC) on sheet metal switch board incl. S & F 100x100x65mm MS (16SWG) switch board and bakelite/perspex top cover of 3mm thick by Brass screws after making housing for switch by cutting bakelite/perspex cover and making necessary connections as required.<br>(For Hand Dryer machine)<br>[PWD sch P- E-6, I-17(b)]  | Each | 2  | 211.05             | 422.10                          |
| 18 | S/F 240V 25A Modular type starter (brand approved by EIC)with 25 A. Modular switch DP MCB (C-Curve)and 4 Module G.I. Moduar type switch board with 4 Module Top Cover Plate flushed in wall incl. S/F switch board and Cover Plate and making necy. Connections with PVC Copper wire and earth connectivity wire etc. as per schedule [for Pump]<br>[PWD Schedule Page No-E-19, Item No-17]<br>(Please follow in details)                             | Nos  | 1  | 823.20             | 823.20                          |
| 19 | Supply and Fixing of 2 mm Polyvinyl glow sign board made of 22 SWG GI sheet box with 1"X1" aluminum channel for fixing the vinyl board after necessary cutting the letter as required & s&f LED tube light fittings along with all accessories. (16 sqft @495.00/sqft)<br>(UD & MA schedule P-14, I-4)  | Nos  | 1  | 7920.00            | 7920.00                         |
| 20 | Earthing installation by GI earth Spike (1830 X 20 mm) including 8SWG GI EarthWire & GI nuts, bolts, washer etc.  | Nos  | 1  | 450.00             | 450.00                          |
|    |   |      |    | Total              | 58716.55                        |
|    |   |      |    | Add 18% GST        | 10568.98                        |
|    |   |      |    | Total With GST (A) | 69285.53                        |
|    |   |      |    | Cess@1%            | 692.86                          |
|    |   |      |    | total              | 69978.38                        |
|    | Contingency Amount on "A"   |      |    | Contingency@3%     | 2078.57                         |
|    | (Total+GST)=Rs:   |      |    | Total              | 72056.95                        |
|    |   |      |    | Say Rs.            | 72057                           |

Service Connection Charges as per Quotation

Say RS. 68,527.00

Pranab R. Das  
S. A. E. (C)  
English Bazar Municipality  
MALDA

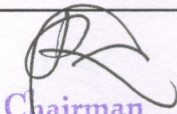
  
Chairman  
English Bazar Municipality  
MALDA

P.T.O

BF. Rs. 68,527.00

Technically Vetted Rs.: 68,527.00

(Rupees ~~sixty eight thousand five hundred~~ red twenty seven only.)

60  
Junior Engineer  
Electrical & Mechanical Division  
SUDA  
09-04-25

1522  
9.4.25  
ASSISTANT ENGINEER  
ELECTRICAL & MECHANICAL DIVISION  
SUDA

dB  
11/4/25  
Executive Engineer (E/M)  
O/O the Secretary M.E. Dte.  
Government of West Bengal

PF-2771  
PF-2772  
PF-2773  
PF-2774  
PF-2775  
PF-2776  
PF-2777  
PF-2778  
PF-2779  
PF-2780

00 FR 28 29 30