

**ESTIMATE FOR CONSTRUCTION OF TOILET BLOCK (CT) (MODEL NO- F) NEAR
VIVEKANANDA CLUB IN WARD NO:-02 UNDER DAINHAT MUNICIPALITY.
TOILET SEATS - 2 NOS AND URINAL - 3 NOS**

| SL.NO | Item Description & Item No. | Quantity | Rate | Unit | Ammount |
|-------|--|----------|---------|------|----------|
| 1 | Earth work in excavation of foundation trenches or drains, in all sorts of soil (including mixed soil but excluding laterite or sandstone) including removing, spreading or stacking the spoils within a lead of 75 m. as directed. The item includes necessary trimming the sides of trenches, levelling, dressing and ramming the bottom, bailing out water as required complete. (a) Depth of excavation not exceeding 1,500 mm. PWD Building Works schedule Page - 1, Item -2.a COLM. 2 X2 X 1.20 X 1.20 X 1.00 = 5.76 M3 partition wall 1x 1.00 x 0.375 x 0.150 = 0.056 m3 | 5.816 | 119.27 | Cu.m | 693.67 |
| 2 | Earth work in filling in foundation trenches or plinth with good earth, in layers not exceeding 150 mm. including watering and ramming etc. layer by layer complete. (Payment to be made on the basis of measurement of finished quantity of work). (a) With earth obtained from excavation of foundation. PWD Building Works schedule, Page - 1, Item -3.a | 5.816 | 77.54 | Cum | 450.97 |
| 3 | (A) Filling in foundation or plinth by silver sand in layers not exceeding 150 mm as directed and consolidating the same by thorough saturation with water, ramming complete including the cost of supply of sand. (payment to be made on measurement of finished quantity) PWD Building Works schedule, Page - 2, Item -4.a(5th corrigenda) 1 x 4.850 x 2.8250 x 0.325 = 4.453 m3 | 4.453 | 640.86 | Cum | 2853.75 |
| 4 | Single Brick Flat Soling of picked jhama bricks including ramming and dressing bed to proper level and filling joints with local sand. PWD Building Works schedule, Page- 14, Item - 1 (3rd corrigenda) 2 x 2 x 1.20 x 1.20 = 7.56 m2 2 x 2.50 x 0.375 = 1.88 m2 1 x 1.00 x 0.375 = 0.375 m2 1 x 4.85 x 2.8250 = 13.70m2 | 23.52 | 324.00 | Sqm | 7620.48 |
| 5 | Ordinary Cement concrete (mix 1:1.5:3) with graded stone chips (20 mm nominal size) excluding shuttering and reinforcement, if any, in ground floor as per relevant IS codes. a) Pakur Variety /Chandil Variety PWD Building Works schedule, p-26 Item 10 a(Rate Analysis) 2 x 2 x 1.20 x 1.20 x 0.150 = 0.864 m3 2 x 2 x (1.20 x 1.20) + (0.250 x 0.250) /2 x 0.150 = 0.451 m3 2 x 2.525 x 0.250 x 0.150 = 0.189 m3 2 x 2 x 2.525 x 0.250 x 0.150 = 0.379 m3 1 x 4.85 x 2.8250 x 0.125 = 1.970 m3 | 3.853 | 5607.73 | Cum | 21606.58 |

| S.L.NO | Item Description & Item No. | Quantity | Rate | Unit | Ammount |
|--------|--|----------|-----------------------------|-------|-------------------------------|
| 6 | Cement concrete with graded jhama khoa (30 mm size) excluding shuttering In ground floor and foundation. (a) 1:3:6 proportion. PWD Building Works schedule, Page -23, Item -B.1.a, (Corri. Page- 09, Date-04-06-2018) Rate Analysis1 (Corri. Page-01, Date-04-06-2018) $2 \times 2 \times 1.20 \times 1.20 \times 0.10 = 0.576 \text{ m}^3$ $2 \times 2.50 \times 0.375 \times 0.100 = 0.188 \text{ m}^3$ $2 \times 1.50 \times 1.00 \times 0.100 = 0.300 \text{ m}^3$ $1 \times 4.85 \times 2.8250 \times 0.100 = 1.370 \text{ m}^3$ | 2.434 | 4830.00 | m3 | 11756.22 |
| 7 | 25mm. thick damp proof course with cement concrete with stone chips (1:1.5:3) [with graded stone aggregate 10 mm nominal size] and admixture of water proofing compound as per manufacturer's specification followed by two coat of polymer based paint, (1st coat after 4 to 5 days of concrete laying and 2 nd coat just before brick masonry work) as directed (cost of water proofing compound & polymer based paint to be paid separately).(Chequering not required over concrete or painted surface). [Note: - Waterproofing as per item 9, polymer based paint as per item 8 (a) of subhead C of Section (C). PWD Building Works schedule, Page -47, Item -1 (Rate Analysis) $2 \times 4.85 \times 0.250 = 3.69 \text{ m}^2$ $3 \times 2.8250 \times 0.250 = 2.11 \text{ m}^2$ | 5.80 | 176.00 178.00 | Sq.m | 1020.80 1032.40 |
| 8 | 125 mm brick work with 1st classbricks in cement mortar (1:4) in ground floor. PWD Building Works schedule, Page -16, Item-16, 3rdcori page - 3, date -04.06.2018 $5 \times 1.20 \times 3.00 = 18.00 \text{ m}^2$ $3 \times 1.00 \times 3.00 = 9.00 \text{ m}^2$ | 27.00 | 664.00 | Sq.M. | 17928.00 |
| 9 | Supplying and laying polythine sheet (150 gm/sq.m) over dampproof course or below flooring or roof terracing or foundation or foundation trenches. PWD Building Works schedule, Page -47, Item-3 | 37.87 | 24.00 | Sq.M. | 908.88 |
| 10 | Hire and labour charges for shuttering with centering and necessary staging upto 4 m using approved stout props and thick hard wood planks of approved thickness with required bracing for concrete slabs, beams and columns, lintels curved or straight including fitting, fixing and striking out after completion of works (upto roof of ground floor) (f) 25 mm to 30 mm shuttering without staging in foundation PWD Building Works schedule, Page -42, Item- 36.f $2 \times 2 \times 4.85 \times 0.250 = 4.85 \text{ m}^2$ $2 \times 2 \times 2.825 \times 0.25 = 2.85 \text{ m}^2$ $2 \times 2 \times 4 \times 1.20 \times 0.150 = 2.88 \text{ m}^2$ | 10.58 | 205.00 | Sq.m | 2168.90 |

| S.L.NO | Item Description & Item No. | Quantity | Rate | Unit | Amount |
|--------|---|----------|-------------------------------|------|---------------------------------|
| 11 | <p>Hire and labour charges for shuttering with centering and necessary staging upto 4 m using approved stout props and thick hard wood planks of approved thickness with required bracing for concrete slabs, beams and columns, lintels curved or straight including fitting, fixing and striking out after completion of works (upto roof of ground floor)</p> <p>(a) 25 mm to 30 mm thick wooden shuttering as per decision & direction of Engineer-In-Charge.</p> <p>PWD Building Works schedule, Page -42, Item- 36.a</p> <p>1 x 4.85 x 2.8250 = 13.70 m²</p> <p>2(4.85 + 2.825) x 0.125 = 1.209 m²</p> <p>4(.30+.025) x 3.00 = 6.60 m²</p> <p>2 x 2 x 4.85 x 0.1250 = 2.46 m²</p> <p>2x 2 x 2.825 x 0.125 = 1.41 m²</p> | 25.38 | 328.00 | Sqm | 8324.64 |
| 12 | <p>Artificial stone in floor ,dado,staircaseetc with cement mortar (1:2:4)with stone chips lsied in panels as directed with topping made with ordinary or white cement (as necessary) and marbel dust in proportion (1:2) in cluding smooth finishing and rounding off corners including raking out joints or roughening of concrete surface and application of cement slurry before flooring works using cement @ 1.75 kg/ sq.m all complete including all materials and labour.</p> <p>In ground floor</p> <p>3 mm thick topping using gray cement (ii)25 mm thick</p> <p>PWD Building Works schedule, p-48 Item 6(ii)</p> <p>4.85 x 2.825 = 13.70 m²</p> | 13.70 | 263.00 264.00 | Sq.m | 3603.10 3616.00 |
| 13 | <p>Reinforcement for reinforced concrete work in all sorts of structures including distribution bars, stirrups, binders etc initial straightening and removal of loose rust (if necessary), cutting to requisite length, hooking and bending to correct shape, placing in proper position and binding with 16 gauge black annealed wire at every intersection, complete as per drawing and direction. (a) For works in foundation and upto roof of ground floor/upto 4 m.</p> <p>(i) Tor steel/Mild Steel , JSPL/SWAYN/ELETRO/STEEL</p> <p>PWD Building Works schedule, Page - 43, Item - 40.a.i.1(Corri. 10th Page-01, Date-23-01-2020) (Rate Analysis)</p> <p>Item no , vol of conc. 3.853x1.20 % = 0.046 m³ x 35.315 c.ft = 1.624 c.ft x 225 kg = 365.40 kg = 0.365 MT</p> | 0.365 | 54375.54 | M.T. | 19847.07 |
| 14 | <p>Collapsible gate with 40 mm x 10 mm x 6 mm Tee as top and bottom guide rail , 20 mm x 10 mm x 2 mm vertical channels 100 mm apart in full stretched position 20m x 5 mm MS flats as collapsible bracings properly reveted and washered including 38 mm steel roller including locking arrangements , fitted and fixed in position with lugs set in cement concrete including cutting necessary hicks chasing etc in walls , floors etc and making good all damages .</p> <p>PWD Building Works schedule, Page -106, Item- .18</p> <p>2 x 1.00 x 2.10 = 4.20 m²</p> | 4.20 | 3402.00 4330.00 | Sqm | 14288.40 18186.07 |

| SL.NO | Item Description & Item No. | Quantity | Rate | Unit | Amount |
|-------|---|----------|---------|------|----------|
| 15 | Brick work with 1st class bricks in cement mortar (1:4) (a) Foundation and plinth ground floor PWD Building Works schedule, Page -15, Item-7.a a(3rd corrigenda) $2 \times 4.85 \times 0.250 \times 0.600 = 1.455 \text{ m}^3$ $3 \times 2.8250 \times 0.250 \times 0.600 = 1.271 \text{ m}^3$ $2 \times 2.50 \times 0.250 \times 0.600 = 0.750 \text{ M}^3$ $2 \times 1.00 \times 0.500 \times 0.300 = 0.300 \text{ M}^3$ | 3.776 | 5081.00 | Cu.m | 19185.86 |
| 16 | Brick work with 1st class bricks in cement mortar (1:4) (b) superstructure ground floor PWD Building Works schedule, Page -15, Item-7.b(3rd corrigenda) $2 \times 4.85 \times 0.250 \times 3.00 = 7.275 \text{ m}^3$ $3 \times 2.825 \times 0.25 \times 3.00 = 6.356 \text{ M}^3$ | 13.63 | 5304.00 | Cu.m | 72298.82 |
| 17 | Labour for Chipping of concrete surface before taking up Plastering work. PWD Building Works schedule, P-192, It-1 | 13.70 | 21.00 | Sqm | 287.70 |
| 18 | Plaster (to wall, floor, ceiling etc.) with sand and cement mortar including rounding off or chamfering corners as directed and raking out joints including throating, nosing and drip course, scaffolding/staging where necessary (Ground floor).[Excluding cost of chipping over concrete surface] (i) With 1:6 cement mortar (c) 15 mm thick plaster PWD Building Works schedule, P-189 It- No. 1 (3rd corrigenda) $2(4.85 + 2.8250) \times 3.75 = 57.56 \text{ m}^2$ $2(4.85 + 2.8250) \times 3.00 = 46.05 \text{ m}^2$ $1 \times 2 \times 2.325 \times 3.00 = 13.95 \text{ m}^2$ $2 \times 2 \times 1.60 \times 3.00 = 19.200 \text{ m}^2$ | 136.76 | 136.00 | Sqm | 18599.36 |
| 19 | Plaster (to wall, floor, ceiling etc.) with sand and cement mortar including rounding off or chamfering corners as directed and raking out joints including throating, nosing and drip course, scaffolding/staging where necessary (Ground floor).[Excluding cost of chipping over concrete surface] (ii) With 1:4 cement mortar (c) 10 mm thick plaster PWD Building Works schedule, P-189 It- No. 1 (ii)(c) (3rd corrigenda) $4.85 \times 2.8500 = 13.70 \text{ m}^2$ | 13.82 | 123.00 | Sqm | 1699.86 |
| 20 | Neat cement punning about 1.5 mm thick in wall ,dado, window sills, floors etc . Note cement 0.152 m ³ /100 m ² PWD Building Works schedule, P-192 It- No. 15 $2(4.850 + 2.825) \times 0.75 = 11.51 \text{ m}^2$ | 11.51 | 34.00 | Sq.m | 391.34 |

| Sl. No | Item Description & Item No. | Quantity | Rate | Unit | Amount |
|--------|--|----------|-----------------------------|------|----------|
| 21 | Supplying, fitting and fixing fibre reinforced polymer (FRP) Composite door frame as per approved section with glass fibre reinforced plastic moulded skins and a special sandwich core, so as to impart monolithic composite structure as per approved technology of Department of Science and Technology (DST) to satisfy IS: 4020 door testing performance criteria. (i) 66mm x 90mm PWD Building Works schedule, P-115, It - 3 (i) $2 (2 \times 2.10 + 0.75) = 9.90 \text{ M}$ | 9.90 | 497.00 | Mtr | 4920.30 |
| 22 | Supplying, fitting & fixing fibre reinforced polymer (FRP) Composite door shutters as per approved design with glass fibre reinforced plastic moulded skins and a special sandwich core, so as to impart monolithic composite structure as per approved technology of Department of Science and Technology (DST) to satisfy IS:4020 door testing performance criteria. In ground floor. ii) 25 mm thick P-125, It- 14(ii) $2 \times 2.10 \times 0.75 = 3.15 \text{ m}^2$ | 3.15 | 2581.00 | Sqm | 8130.15 |
| 23 | Anodised aluminium barrel / tower / socket bolt (full covered) of approved manufactured from extruded section conforming to I.S. 204/74 fitted and fixed with cadmium plated screws . (vii) 225mm long x 10mm dia. bolt. PWD Building Works schedule, P-144, It No. 26 (vii) | 5.00 | 84.00 | Each | 420.00 |
| 24 | Iron butt hinges of approved quality fitted and fixed with steel screws, with ISI mark. (viii) 100mm X 75mm X 3.50mm. PWD Building Works schedule, P-140, It No. -5 (viii) | 15.00 | 66.00 | Each | 990.00 |
| 25 | Anodised aluminium decorative handle (hexagonal / fluted) of approved quality fitted and fixed complete. (i) 150mm plate x 10mm dia rod x 12mm hexagonal/fluted. PWD Building Works schedule, Page -146 . Item no-31,(i) | 10.00 | 87.00 | Each | 870.00 |
| 26 | Iron hasp bolt of approved quality fitted and fixed complete (oxidised) with 16mm dia rod with concrete bolt and round fitting. .b)250mm long. PWD Building Works schedule, Page -141 . Item no-10 b) | 2.00 | 159.00 | Each | 318.00 |
| 27 | Supplying and laying chequered tiles of any shade and of approved quality with (1:1.5:3) cement concrete laied in pannels or patterns as directed in pavement ,footpath etc including necessary underlay 25 mm thick (avg)cement mortar (1:3) complete in all respect with all labour and materials. (Using cement slurry @4.4kg/sq.m at back side and @2.4 kg/sq.m for joint filling). PWD Building Works schedule, Page -74 , Item no- 46(i).Red Variety 25 mm thick $1 \times 2.00 \times 1.00 = 2.00 \text{ m}^2$ $1 \times 1.00 \times 2.125 = 2.13 \text{ m}^2$ | 4.13 | 455.00 458.00 | sq.m | 1879.15 |
| 28 | Rendering the Surface of walls and ceiling with White Cement base WATER PROOF wall putty of approved make & brand.(1.5 mm thick) In Ground Floor PWD Building Works schedule, PWD, P- 198, I - 5 $136.56 + 13.70 = 150.26 \text{ M}^2$ | 150.26 | 122.00 | Sqm | 18331.72 |

| NO | Item Description & Item No. | Quantity | Rate | Unit | Amount |
|----|---|----------|-------|------|---------|
| 29 | Applying interior grade Acrylic Primer of approved quality and brand on plastered and concrete surface old or new surface to receive Distemper Acrylic emulsion paint including scraping and preparing the surface thoroughly , complete as per manufacturer's specification and as per direction of the E-I-C (Ground Floor)(b) Two Coats PWD Building Works schedule, Page -196, Item no-7 b(i). $44.63 + 19.20 + 13.90 - 13.70 = 66.03 \text{ M}^2$ | 66.03 | 44.20 | m2 | 2918.53 |
| 30 | Dry Destempering interial walls or ceiling including cleaning, washing, smoothening surface (b) two coats PWD Building Works schedule, Page -196 , Item no- 9(b) . | 66.06 | 49.00 | m2 | 3236.94 |
| 31 | Applying exterior grade Acrylic Primer of approved quality and brand on plastered or concrete surface old or new surface to receive Decorative Textured (Martt Finish) or Smooth Finish Acrylic exterior emulsion paint including scraping and preparing the surface thoroughly , complete as per manufacturer's specification and as per direction of the EIC in Ground Floor (b) two coats. PWD Building Works schedule, Page -196 , Item no- 8(b) | 57.70 | 45.10 | m2 | 2602.27 |
| 32 | Protective and Decorative Acrylic Exterior emulsion paint of approved quality, as per manufacturer's specification and as per dirction of EIC to be applied overf Acrylic primer as required. The rate includes cost of materials, labour, scaffolding and all incedental charges but excluding the cost of primer in ground floor (two coats)(a) normal acrylic emulsion. PWD Building Works schedule, Page -197 , Item no- 17(a) $79.69 + 18.00 + 36.00 = 136.69 \text{ m}^2$ | 136.69 | 67.00 | m2 | 9158.23 |
| 33 | (b) Priming one coat on timber or plastered surface with synthetic oil bound primer of approved quality including smoothening surfaces by sand papering etc. PWD Building Works schedule, Page -200 . Item no- 1 (b) | 6.35 | 38.00 | Sqm | 241.30 |
| 34 | (A) Painting with best quality synthetic enamel paint of approved make and brand including smoothening surface by sand papering etc. including using of approved putty etc. on the surface, if necessary : Page - 200 . Item no- 1 (b) (a) On timber or plastered surface : With super gloss (hi-gloss) - (iv) Two coats (with any shade except white) PWD Building Works schedule, Page -200 . Item no- 2(A)(a)(iv) | 6.35 | 81.00 | Sqm | 514.35 |

| NO | Item Description & Item No. | Quantity | Rate | Unit | Amount |
|----|--|----------|-------------------------------|------|---------------------------------|
| 35 | (a) M.S.or W.I. Ornamental grill of approved design joints continuously welded with M.S, W.I. Flats and bars of windows, railing etc. fitted and fixed with necessary screws and lugs in ground floor. (i) Grill weighing above 10 Kg./sq.mtr and up to 16 Kg./sq. mtr. PWD Building Works schedule, P-104 Item-13 A (i) (3rd Corrigendam Page No 91) 64 x 0.600 x 0.600 = 1.44 m ² = 1.44 m ² x 10.00 kg = 14.40 kg = 0.144 qtl | 0.144 | 9888.00 | Qntl | 1423.87 |
| 36 | a) Priming one coat on steel or other metal surface with synthetic oil bound primer of approved quality including smoothening surfaces by sand papering etc. PWD Building Works schedule, P/200 Item-1(a) | 5.64 | 29.00 | Sqm | 163.56 |
| 37 | (A) Painting with best quality synthetic enamel paint of approved make and brand including smoothening surface by sand papering etc. including using of approved putty etc. on the surface, if necessary : (b) On steel or other metal surface : (iv) Two coats (with any shade except white) PWD Building Works schedule, P-200 Item-2(b)(iv) | 5.64 | 79.00 | Sqm | 445.56 |
| 38 | Supplying and laying true to line and level vitrified tiles of approved brand (size not less than 600 mm X 600 mm X 10 mm thick) in floor, skirting etc. set in 20 mm sand cement mortar (1:4) and 2 mm thick cement slurry back side of tiles using cement @ 2.91Kg./sqM or using polymerised adhesive (6 mm thick layer applied directly over finished artificial stone floor/Mosaic etc without any backing course) laid after application slurry using 1.75 Kg of cement per sqM below mortar only, joints grouted with admixture of white cement and colouring Pigment to match with colour of tiles / epoxy grout materials of approved make as directed and removal of wax coating of top surface of tiles with warm water and polishing the tiles using soft and dry cloth upto mirror finish complete including the cost of materials, labour and all other incidental charges complete true to the manufacturer's specification and direction of Engineer-in-Charge. (White cement, synthetic adhesive and grout material to be supplied by the contrr]e) I (I) With application slurry @1.75 kg/ Sq.m, 20 mm sand cement mortar (1:4) & 2 mm thick cement slurry at back side of tiles, 0.2 kg/ Sq.m white cement for joint filling with pigment. (A) Deep Colour & White PWD Building Works schedule, Page-66Item-36 (A)(3rd corrigenda) 4.85 x 2.825 = 13.70 m ² | 13.70 | 1682.00 1263.00 | Sqm | 23043.40 17303.10 |

| NO | Item Description & Item No. | Quantity | Rate | Unit | Ammount |
|----|---|----------|---------|------|----------|
| 39 | <p>Supplying, fitting & fixing 1st quality Ceramic tiles in walls and floors to match with the existing work & 4 nos. of key stones (10mm) fixed with araldite at the back of each tile & finishing the joints with white cement mixed with colouring oxide if required to match the colour of tiles including roughening of concrete surface, if necessary or by synthetic adhesive & grout materials etc.</p> <p>B) Wall Area of each tile above 0.09 Sq.m</p> <p>ii) Other than Coloured decorative including white PWD Building Works schedule, page-64, Item:35.(B.) (b).(ii), (3rd Corrigendam ,Page 36)</p> <p>$2(4.85 + 2.8250) \times 2.10 = 36.84 \text{ m}^2$ $1 \times 2 \times 2.325 \times 2.10 = 9.77 \text{ m}^2$ $2 \times 2 \times 1.60 \times 2.10 = 13.44 \text{ m}^2$</p> | 60.05 | 1031.00 | Sqm | 61911.55 |
| 40 | <p>Supplying profiles of required section made of Aluminium Alloy Extrusions conforming to IS: 732-1983 and IS: 1285- 1975; Anodized (with required film thickness and specified colour / natural) matt finished conforming to IS: 1868-1983 for fabrication of composit door, sliding & casement windows, partitions, formed of basic sections of any ISI embossed / certified make and brand as per direction of Engineer - In- Charge. (Payment will be made on finished length of the work).</p> <p>(A) In 10-12 Micron thickness Anodizing film I) Natural white h) Louvered window. i) Top, bottom and side member. PWD Building Works schedule, PWD, P-233, I- 1(h) i</p> | 6.50 | 183.00 | M | 1189.50 |
| 41 | <p>Supplying profiles of required section made of Aluminium Alloy Extrusions conforming to IS: 732-1983 and IS: 1285- 1975; Anodized (with required film thickness and specified colour / natural) matt finished conforming to IS: 1868-1983 for fabrication of composit door, sliding & casement windows, partitions, formed of basic sections of any ISI embossed / certified make and brand as per direction of Engineer - InCharge. (Payment will be made on finished length of the work).</p> <p>h) Louvered window ii) Louvered Section. PWD Building Works schedule, PWD, P-234, I- 1(h) ii</p> | 7.20 | 658.00 | M | 4737.60 |
| 42 | <p>Supplying profiles of required section made of Aluminium Alloy Extrusions conforming to IS: 732-1983 and IS: 1285- 1975; Anodized (with required film thickness and specified colour / natural) matt finished conforming to IS: 1868-1983 for fabrication of composit door, sliding & casement windows, partitions, formed of basic sections of any ISI embossed / certified make and brand as per direction of Engineer -InCharge iii) Cleat angle (Non-anodized). P-233,I-(e)(v)</p> | 6.48 | 263.00 | M | 1704.24 |

| NO | Item Description & Item No. | Quantity | Rate | Unit | Amount |
|------------------------------------|--|----------|---------|-------|----------|
| 43 | Supplying bubble free float glass of approved make and brand conforming to IS: 2835-1987. iv) 5mm thick coloured / tinted / smoke glass. PWD Building Works schedule, P-243, I -9 | 1.08 | 585.00 | Sq.M. | 631.80 |
| 44 | Painting block letters or digits in Black Japan or any approved paint as per direction. e) Size above 7.5 cm. and upto 10 cm. PWD Building Works schedule, P-268, It-17(e) | 450.00 | 12.00 | Each | 5400.00 |
| 45 | Supplying and planting of different plants / trees (supplying well grown plants bushy and healthy, minimum height as specified i.e. exposed height including all leads and lifts, carriage, handling, manuring applying pesticide and fertilizer etc. i) Furcaria Veriegated 10 to 12 leaves in height 20-30 cm in earthen pot of size 25 cm PWD Building Works schedule, P-261, It-9(i) | 10.00 | 162.00 | Each | 1620.00 |
| 46 | x) Ficus blakii (F. Vivicon) well branched (Bushy) of height 120cm - 135 cm in earthen pot of size 30cm. PWD Building Works schedule, Page -261, It- 9 (x) | 3.00 | 187.00 | Each | 561.00 |
| 47 | xxvi) Areca Palm 4 - 5 suckers of height 90 cm to 105 cm in earthen pots of size 25 cm. PWD Building Works schedule, Page -261, It- 9 (xxvi) | 3.00 | 127.00 | Each | 381.00 |
| SANITARY AND PLUMBING WORKS | | | | | |
| 48 | Supplying, fitting and fixing Anglo-Indian W.C. in white glazed vitreous china ware of approved make complete in position with necessary bolts, nuts etc. a) With 'P' trap (with vent) PWD S&P Schedule, page-79, item no -3 (a) | 5.00 | 3104.00 | Each | 15520.00 |
| 49 | Supplying, fitting and fixing Closet seat of approved make with lid and C.P. hinges, rubber buffer and brass screws complete .(b) Anglo Indian (i) Plastic (hallow type) White PWD S&P Schedule, page-81,item no 10.b.i | 2.00 | 380.00 | Each | 760.00 |
| 50 | Supplying, fitting and fixing Flat back urinal (half stall urinal) in white vitreous chinaware of approved make in position with brass screws on 75 mm X 75 mm X 75 mm wooden blocks complete (ii) 470 mm X 280 mm X 340 mm PWD S&P Schedule, page.80,item no-6/(ii) | 2.00 | 945.00 | Each | 1890.00 |
| 51 | Supplying fitting and fixing squatting plate with integrated flushing in white vitreous set in cement concrete (6:3:1) with jhama chips complete. (Payment of concrete will be paid seperately) (I) 450 mm x 350 mm PWD S&P Schedule, page.80,item no-7 | 2.00 | 881.00 | each | 1762.00 |
| 52 | Supplying, fitting and fixing 10 litre P.V.C. low-down cistern conforming to I.S. specification with P.V.C. fittings complete,C.I. brackets including two coats of painting to bracket etc. PWD S&P Schedule, Page No.-36 Item No.-2, | 2.00 | 1015.00 | Nos | 2030.00 |

| Sl. NO | Item Description & Item No. | Quantity | Rate | Unit | Amount |
|--------|---|----------|---------|------|---------|
| 53 | Supplying, fitting and fixing 32 mm dia. Flush Pipe of approved make with necessary fixing materials and clamps complete. i) Polythene Flush Pipe PWD S&P Schedule, Page no 81. Item no. 11(i) | 2.00 | 155.00 | Each | 310.00 |
| 54 | Supplying, fitting and fixing urinal flush pipe fittings of approved brand. (a) C.P. urinal flush pipe fittings range of one PWD S&P Schedule, S.P.81,item-12/a | 2.00 | 414.00 | Each | 828.00 |
| 55 | Supplying, fitting and fixing white vitreous china best quality approved make wash basin with C.I. brackets on 75 mm X 75 mm wooden blocks, C.P. waste fittings of 32 mm dia., mending good all damages and painting the brackets with two coats of approved paint. (ii) 550 mm X 400 mm size PWD S&P Schedule, P-41, It 2 (ii) | 2.00 | 2208.00 | Each | 4416.00 |
| 56 | Supplying fitting and fixing pedestal of approved make for wash basin (White) PWD S&P Schedule, P-41, It 3 | 2.00 | 1497.00 | Each | 2994.00 |
| 57 | Supplying, fitting and fixing approved brand P.V.C. CONNECTOR white flexible, with both ends coupling with heavy brass C.P. nut, 15 mm dia., (iii) 600 mm long PWD S&P Schedule, Page No.-43 Item No.-9-iii | 5.00 | 107.00 | Each | 535.00 |
| 58 | Supplying, fitting and fixing approved brand 32 mm dia.P.V.C. waste pipe, with PVC coupling at one end fitted with necessary clamps. (iv) 1050 mm long each PWD S&P Schedule, Page No.-43 Item No. 10-iv | 2.00 | 91.00 | Each | 182.00 |
| 59 | (f) Hand Shower(Health Faucet) with 1mtr Flexible Tube with Wall Hook(Equivalent to Code No.573 & Model -ALLIED of Jaquar or similar). PWD S&P Schedule, Page No.-3 Item No.- 3 f, | 2.00 | 1251.00 | Each | 2502.00 |
| 60 | (a) (i) Chromium plated Bib Cock short body (Equivalent to Code No. 511 & Model - Tropical / Sumthing Special of ESSCO or similar brand). PWD S&P Schedule, Page No.-6 Item No.-7-a-i | 5.00 | 539.00 | Each | 2695.00 |
| 61 | (b) (i) Chromium plated Stop Cock (Equivalent to Code No. 513(A) & 513(B) & Model - Tropical / Sumthing Special of ESSCO or similar PWD S&P Schedule, Page No.-6 Item No.-7-b-i | 3.00 | 493.00 | Each | 1479.00 |
| 62 | Chromium plated angular Stop Cock with wall flange(Equivalent to Code No. 5053 & Model - Florentine of Jaquar or similar brand). PWD S&P Schedule, Page No.-6 Item No.-7-d-i, | 3.00 | 815.00 | Each | 2445.00 |
| 63 | Supplying, fitting and fixing pillar cock of approved make. a) (i) CP Pillar Cock - 15 mm. (Equivalent to Code No. 507 & Model- Tropical / Sumthing Special of ESSCO or similar brand). (P. No. - 45, Item. No. - 19(a)i, Pwd Sanitary Plumbing Schedule 2017) | 2.00 | 555.00 | Each | 1110.00 |

| NO | Item Description & Item No. | Quantity | Rate | Unit | Ammount |
|----|--|----------|---------|--------|----------|
| 64 | Supplying, fitting and fixing PVC pipes of approved make of Schedule 80 (medium duty) conforming to ASTM D - 1785 and threaded to match with GI Pipes as per IS : 1239 (Part - I). with all necessary accessories, specials viz. socket, bend, tee, union, cross, elbo, nipple, long screw, reducing socket, reducing tee, short piece etc. fitted with holder bats clamps, including cutting pipes, making threads, fitting, fixing etc. complete in all respect including cost of all necessary fittings as required, jointing materials and two coats of painting with approved paint in any position above ground. (Payment will be made on the centre line measurements of total pipe line including all specials. No separate payment will be made for accessories, specials. Payment for painting will be made separately) (a) For Exposed Work PVC Pipes, 25 mm Page No.-12 Item No.-19-i(a), PWD,VOL-II , 2017-18 | 15.00 | 177.00 | Mtr | 2655.00 |
| 65 | (a) (a) For Exposed Work PVC Pipes, 15 mm Page No.-12 Item No.-19-i(a), PWD,VOL-II , 2017-18 | 10.00 | 101.00 | Mtr | 1010.00 |
| 66 | (b) For Concealed Work PVC Pipes, 15 mm Page No.-12 Item No.-19-i(b), PWD,VOL-II , 2017-18 | 10.00 | 137.00 | Mtr | 1370.00 |
| 67 | Supplying and fitting fixing of gunmetal wheel valve of approved brand and make tested to 21 Kg per sq. cm. 25 mm dia(E5) PWD S&P Schedule, P-5 It-5,vii), | 2.00 | 778.00 | Each | 1556.00 |
| 68 | Supplying P.V.C. water storage tank of approved quality with closed top with lid (Black) - Multilayer (b) 1000 litre capacity PWD S&P Schedule, page.37,item no-6 (b) | 2.00 | 5128.00 | Each | 10256.00 |
| 69 | Labour for hoisting plastic water storage tank. (i) Upto 1500 litre capacity. (a) Upto 1st story from G.L. PWD S&P Schedule, page.37,item no-10 (i)(a) | 2.00 | 96.00 | Each | 192.00 |
| 70 | Labour for punching hole in plastic water storage tank upto 50 mm dia. PWD S&P Schedule, (P. No. - 38, Item. No. - 13 | 4.00 | 19.00 | Each | 76.00 |
| 71 | Supply of UPVC pipes (B Type) & fittings conforming to IS-13592- 1992.(A) (i) Single Socketed 3 Meter Length, (b) 110 mm PWD S&P Schedule, Page No.-68 Item No. 23,(A)(i)(b) | 30.00 | 292.00 | Mtr | 8760.00 |
| 72 | (B) Fittings (i) Coupler, (b) 110 mm | 8.00 | 85.00 | Each | 680.00 |
| 73 | (ii) Plain Tee, (b) 110 mm | 12.00 | 85.00 | Each | 1020.00 |
| 74 | (iii) Door Tee, (b) 110 mm | 10.00 | 195.00 | Each | 1950.00 |
| 75 | ix) Bend 45°, (b) 110 mm | 10.00 | 89.00 | Each | 890.00 |
| 76 | xi) Door Bend (T.S.), (b) 110 mm | 7.00 | 147.00 | Each | 1029.00 |
| 77 | xvi) Pipe Clip, (b) 110 mm | 30.00 | 21.00 | Each | 630.00 |
| 78 | xvii) W.C. Connector (150 mm long) 125 X 110(W/WC Ring) 75 mm | 4.00 | 142.00 | Each | 568.00 |
| 79 | xxxi) Plain Floor Trap with Top tile & Strainer 75 mm | 7.00 | 144.00 | Each | 1008.00 |
| 80 | L) Rubber Ring, (b) 110 mm | 15.00 | 17.00 | Each | 255.00 |
| 81 | C)Rubber Lubricant 500 ML | 1.00 | 187.00 | 500 ML | 187.00 |

| 10 | Item Description & Item No. | Quantity | Rate | Unit | Amount |
|----|--|----------|-------------------------------|--------|---------------------------------|
| 82 | D)Solvent Cement 250 ML | 1.00 | 103.00 | 250 ML | 103.00 |
| 83 | Labour for fitting and fixing U.P.V.C. pipes for above ground work including cost of jointing materials etc. fitting and fixing all necessary specials, cutting pipes, cutting holes in total pipeline including specials. (B) Under ground, (ii) 110 mm dia. PWD S&P Schedule, (P. - 74, Item. No. - 24 (B) | 20.00 | 84.00 | Mtr | 1680.00 |
| 84 | Supplying, fitting & fixing UPVC pipes A- Type and fittings conforming to IS:13592-1992 with all necessary clamps nails, including making holes in walls, floor etc. cutting trenches in any soil through masonry concrete structures etc if necessary and mending good damages including joining with jointing materials (Spun Yarn, Valamoid/Bitumen/M-Seal etc) complete. A) UPVC Pipes: (i) 75 mm. Dia. (P. - 212, Item. No. - 21 (A)(i) , (B),(c),(i) & (B), (d),(i), Pwd volume- i, 2017) | 20.00 | 188.00 | Mtr | 3760.00 |
| 85 | B) UPVC Fittings: c) Bend 87.5 degree (i) 75 mm. Dia. | 6.00 | 84.00 | Mtr | 504.00 |
| 86 | B) UPVC Fittings: d) Shoe (i) 75 mm. Dia. | 2.00 | 78.00 | Mtr | 156.00 |
| 87 | Constructing Inspection pit of inside measurement 600mm X 600mm X upto 600mm (depth) with 250 mm thick 1st. class brick work in cement mortar (1:4) on all sides, bottom of the pit consisting of 100 mm thick cement concrete (1:3:6) with stone chips over a layer of jhama brick flat soling, 15 mm thick (1:4) cement plaster to inside walls and out-side walls upto G.L. and 20 mm.thick (1:4) plaster to bottom of the pit, providing necessary invert with cement concrete (1:3:6) with stone chips as per direction, neat cement finishing to entire internal surfaces, top of the pit covered with 100 mm thick R.C.C. slab (1:1.5:3) with stone chips and necessary reinforcements upto 1% and shuttering including 6 mm thick cement plaster (1:4) in all external surfaces of the slab and one 560 mm dia. R.C.C. manhole cover of approved make supplied, fitted and fixed in the slab with necessary fittings, necessary earthwork in excavation in all sorts of soil, filling sides of the pit with earth and removing spoils after work complete in all respect with all costs of labour and materials. i) With Pakur variety (Other than SAIL/TATA/RINL). PWD S&P Schedule, S.P.87,Item No-1/(i), 7th Corrigenda Volume ii | 2.00 | 6679.00 7248.00 | Each | 13358.00 14496.00 |

| | Item Description & Item No. | Quantity | Rate | Unit | Amount |
|----|--|----------|---------------------------------|------|---------------------------------|
| 88 | <p>Construction of septic tank of different capacities as per approved drawing with 1st class brick work in cement mortar (1:4) including two 560 mm dia. R.C.C. manhole cover (heavy type) of approved make supplied, fitted and fixed in the 100mm thick R.C.C (1:1.5:3) top slab with necessary fittings, 20mm thick cement plaster (4 : 1) with neat cement finish to the internal surfaces and 15 mm thick cement plaster (4 : 1) to outside wall upto 200 mm below G.L floor finished with 25 mm thick grey artificial stone over 100 mm thick R.C.C(1:1.5:3) bottom slab including supplying, fitting and fixing all necessary specials, fittings, S.W. tees, C.I. foot rest etc. including excavation earth in all sorts of soil, shoring, bailing out and pumping out water as necessary, ramming, dressing the bed and refilling the sides of the tanks with earth, removing spoils, filling up the chamber with clear water, removing foreign materials from the chamber and including constructing attached inspection pit as per approved drawing and connecting all necessary pipes, joints etc. with internal plaster work and artificial stone flooring is to be done with admixture of water proofing compound @ 0.5% by weight of cement with all costs of labour and materials.</p> <p>(ii) For 20 users A) With Pakur variety. (JSW/JSPL/SHYAM/SRMB/ELECTROSTEEL/SSL) PWD S&P Schedule, S.P.88,Item No-3(ii)(A) 7th Corrigenda Volume ii</p> | 1.00 | 48162.00 45312.00 | Each | 48162.00 45312.00 |
| 89 | <p>Construction of circular soak well 2.5 metre deep in all types of sandy soils with dry brick work upto 1.6 metre from the bottom having 150 mm intermediate cement brick work (1:4) band all round and cement brick work (1:4) upto 0.90 metre from top with 20mm thick cement plastering (1:4) to inside face upto the depth of cement brick work, 15mm thick cement plaster (1:4) on outer face from top of the well upto G.L. and 6 mm thick cement plaster (1:4) on top of the R.C.C. cover slab including filling bottom 1.00 metre of inside of the well with brick metal (50 mm to 63 mm size) including R.C.C. cover slab of 100 mm thick with cement conc (1:1.5:3) with stone chips with necessary reinforcement and shuttering including one 560 mm dia. R.C.C. manhole cover (heavy type) of approved make supplied, fitted and fixed in the cover slab with necessary fittings, making necessary arrangements for pipe connections, excavation of well including shoring, dewatering and removing the excess earth from the premises as per direction complete in all respect with all costs of labour and materials. With 250 mm thick dry brick work and 250 mm thick cement brick work (1:6) and 1.00m inside dia. (Other than SAIL/TATA/RINL) S.P.89,Item No-4 7th Corrigenda Volume ii</p> | 1.00 | 16621.00 15329.00 | Each | 16621.00 15329.00 |
| 90 | <p>Supplying, fitting and fixing towel rail with two brackets. (a) C.P. over brass (ii) 25 mm dia. and 600 mm long PWD S&P Schedule, p No 82 I No- 22 (a)(ii)</p> | 2.00 | 430.00 | Each | 860.00 |

| Sl. No. | Item Description & Item No. | Quantity | Rate | Unit | Amount |
|---------|--|----------|--------|------|---------------------------------------|
| 91 | Supplying, fitting and fixing bevelled edged mirror 5.5 mm thick silver red as per I.S. 3438 / 1965 together with brass C.P. hinges. (ii) 600 mm X 450 mm PWD S&P Schedule, P-81, It-15(ii) | 2.00 | 484.00 | Each | 968.00 |
| 92 | Supplying, fitting and fixing soap holder. (b) Fibre glass Sanitary and plumbing work schedule P-82, It-18(b) | 2.00 | 58.00 | Each | 116.00 |
| 93 | Supplying, fitting and fixing glass shelf with aluminium guard rails. (a) Ordinary type with 5.5 mm sheet glass (i) 450 mm X 125 mm Sanitary and plumbing work schedule P-81, It-16(a)(i) | 2.00 | 341.00 | Each | 682.00 |
| | | | | | 539851.42 546936.43 |
| | Add S.G.S.T. @ | | 9% | | 48586.63 49224.28 |
| | Add C.G.S.T. @ | | 9% | | 48586.63 49224.28 |
| | Cost Of Civil Work | | | | 637024.68 645384.99 |
| | Add Labour.Welfare.Cess. @ | | 1% | | 6370.25 6453.85 |
| | Total Amount Including Labour.Welfare.Cess. | | | | 643394.92 651838.84 |
| | Add Contengency @3% | | | | 19110.74 19361.55 |
| | Total Amount Including Labour.Welfare.essC. and contengency | | | | 662505.66 671200.39 |
| | Say Rs. | | | | 662506.07 671200.00 |

(Rupees Six lakhs ~~Seventy one thousand two hundred only~~ *Sixty two thousand five hundred six only*)

[Signature]

S.A.E

Dainhat Municipality

Sub-Assistant Engineer
Dainhat Municipality

[Signature]

Nodal Officer, SBM
Dainhat Municipality

[Signature]

Chairman

Dainhat Municipality

Chairman
Dainhat Municipality

[Signature]
26.03.25

Jr. Engineer (Gr.-A)
Burdwan Division
M. E. Directorate
Govt. of West Bengal

[Signature]
26/3/25

Assistant Engineer
Burdwan Division
M.E.Dte.
Govt. of W.B.

VETTED

[Signature]
26/3/25

Executive Engineer
Burdwan Division
M. E. Directorate
Govt. of West Bengal



**MODEL DRAWING FOR CONSTRUCTION OF C. T./P.T.
TOILET SEATS 2 NOS URINAL 3 NOS
MODEL NO.- F**

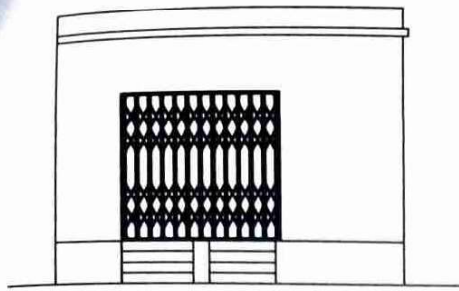

FRONT ELEVATION

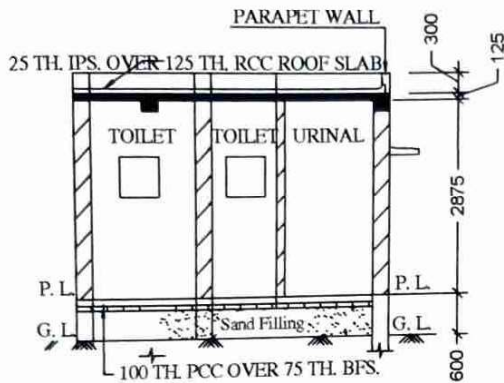
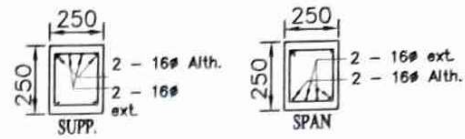

SECTION - 'A - A'

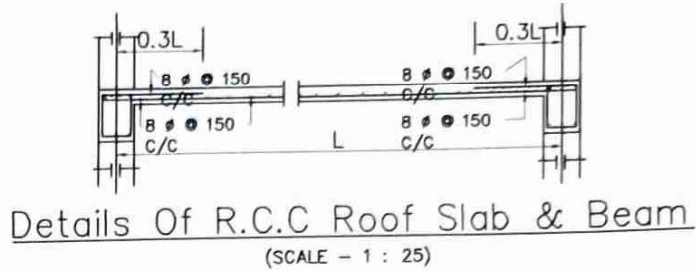

**Details Of R.C.C Roof Slab & Beam
(SCALE - 1 : 25)**

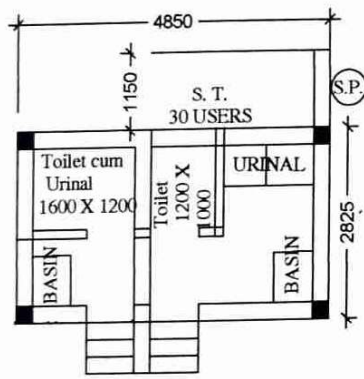

PLAN

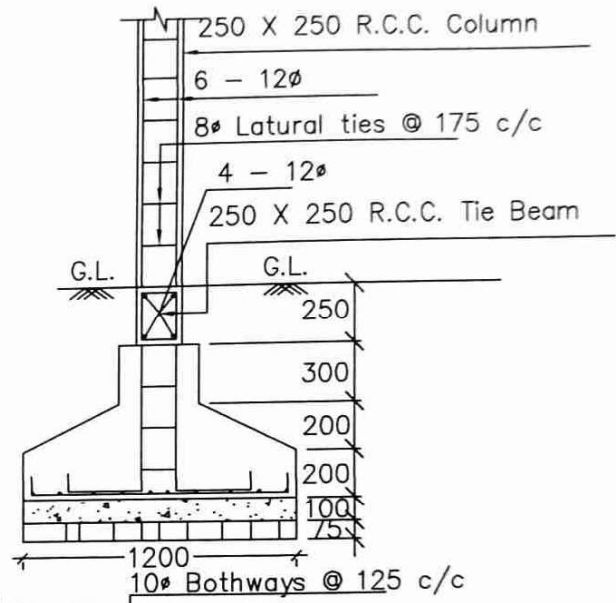

**DETAILS OF R. C. C COLUMN
(SCALE - 1 : 25)**

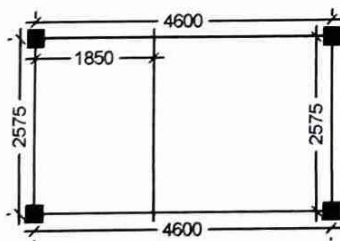

LAYOUT PLAN

[Signature]
Sub-Assistant Engineer
Dainhat Municipality

[Signature]
Nodal Officer, SBM
Dainhat Municipality

[Signature]
Chairman
Dainhat Municipality



Analysis of Rate of Ordinary Cement Concrete (ANNEXURE - II,FORMAT-A)
for
Dainhat Municipality

| | | | | | |
|--|---|------------------------------------|------------|----------------|-----------|
| NAME OF DISTRICT= Purba Bardhaman/Paschim Bardhaman | | CONCRETE PROPORTION= 1:1½:3 | | | |
| Description of Items:- | | | | Total Rs./cum. | |
| step-1 | Rate of item as per relevant section of PWD Bldg. Schedule [lt. - 10, vide p-13(3rd corrigenda)] | | | Rs 4,243.00 | |
| step-2 | Cost of Stone aggregate of diff. grading at nearest RLY. Ward as per (Table - 1, P-308/309) (Consumption required for one cum of Concrete vide P-B60, sl no-3.) | 20 mm | 0.573 cum. | Rs 1,156.00 | Rs 662.39 |
| | | 10 mm | 0.287 cum. | Rs 1,025.00 | Rs 294.18 |
| step-3 | Cost of Carriage of Stone aggregate as per consumption required for one cum concrete as per (Table-2, P-310) | 20 mm | 0.573 cum. | Rs 690.50 | Rs 395.66 |
| | | 10 mm | 0.287 cum. | Rs 690.50 | Rs 198.17 |
| step-4 | Cost of Loading & unloading of stone aggregate bellow 40 mm nominal size. (Table -3, P-311) | | 0.860 cum. | Rs 58.00 | Rs 49.88 |
| Rate of 1:1½:3 Concrete per CU.M.= | | | | Rs 5,843.28 | |

| | | | |
|--------------------------------|---|--------------|-----------|
| Burdwan In. | rail yard to Work Site distance= | 65 | KM |
| carriage | Csot/KM | Total | |
| 0-5 | 124 | Rs 124.00 | |
| 5 to 10 | 10.9 | Rs 54.50 | |
| 10 to 20 | 10.1 | Rs 101.00 | |
| 20 to 50 | 9.5 | Rs 285.00 | |
| 50 to 100 | 8.4 | Rs 126.00 | |
| >100 | 7.9 | Rs - | |
| Total cost of carriage= | | Rs 690.50 | |

CONTRACTOR SUPPLY (P-305), Annexure-1,Format-A(6th Corrigenda)

| | | | | |
|-----------------------------|----------|--------|---------------|----------------|
| | Quantity | | Rs. /MT | Total Rs./cum. |
| Rate as per schedule= | cum | MT | South Bengal | Rs 5,843.28 |
| Deduction of cost of cement | 0.286 | 0.4118 | Rs. 6,289.00 | -2,589.81 |
| Add cost of cement | 0.286 | 0.4118 | Rs. 5,717.00 | Rs. 2,354.26 |
| | | | TOTAL= | 5607.73 |

 Sub-Assistant Engineer
 Dainhat Municipality

Analysis of Rate of Reinforcing Steel Supplied by Contactor
(Annexure -1, Format-B) for
Dainhat Municipality

| | | | |
|-------------------|-----------|----------------|--|
| NAME OF DISTRICT= | Bardhaman | TYPE OF STEEL= | JSW/JSPL/SHYAM/SRMB/BMSAL/ELECT ROSTEEL/SSL |
| GRADE OF STEEL= | Fe-415 | | |

| Description of Items:- | | M.F | COST | AMOUNT/MT |
|------------------------|--|------|----------|----------------|
| step-1 | Rate of item as per relevant section of PWD Bldg. Schedule. = [It no- 40.a.i (page-44)] | 1.00 | 60003 | Rs. 60,003.00 |
| step-2 | Deduct issue rate (per MT) of respective quality of Steel including 10% contractor profit, 2% sundries, water charges & 5% wastages X1.17= | 1.17 | -42792 | -Rs. 50,066.64 |
| step-3 | Add basic price at outlet of steel of respective quality of Steel including 10% contractor profit, 2% sundries, water charges & 5% wastages X1.17= | 1.17 | 37844 | Rs. 44,277.48 |
| step-4 | Cost of carriage from outlet to site for 1.05 of steel= (Table-1, P-230, R&B) | 1.05 | Rs 82.00 | Rs. 86.10 |
| step-5 | Cost of loading unloading charges for 1.05 of steel= (Chapter-1, 1.03_h, P-228, R&B) | 1.05 | 72 | Rs. 75.60 |

TOTAL= Rs. 54,375.54

| kolkata | outlet to Work Site distance= | 5 |
|--------------------------------|-------------------------------|-----------------|
| carriage | Csot/KM | Total |
| 0-5 | 82 | Rs 82.00 |
| 5 to 10 | 7.3 | Rs - |
| 10 to 20 | 6.7 | Rs - |
| 20 to 50 | 6.3 | Rs - |
| 50 to 100 | 5.6 | Rs - |
| >100 | 5.3 | Rs - |
| Total cost of carriage= | | Rs 82.00 |



Sub-Assistant Engineer
Dainhat Municipality

PROPOSED SITE PICTURE FOR CONSTRUCTION OF TOILET BLOCK (CT) (MODEL NO- F) NEAR
VIVEKANANDA CLUB IN WARD NO:-02 UNDER DAINHAT MUNICIPALITY.
TOILET SEATS - 2 NOS AND URINAL - 3 NOS





Sub-Assistant Engineer
Dainhat Municipality

Nodal Officer, SBM
Dainhat Municipality

Chairman
Dainhat Municipality

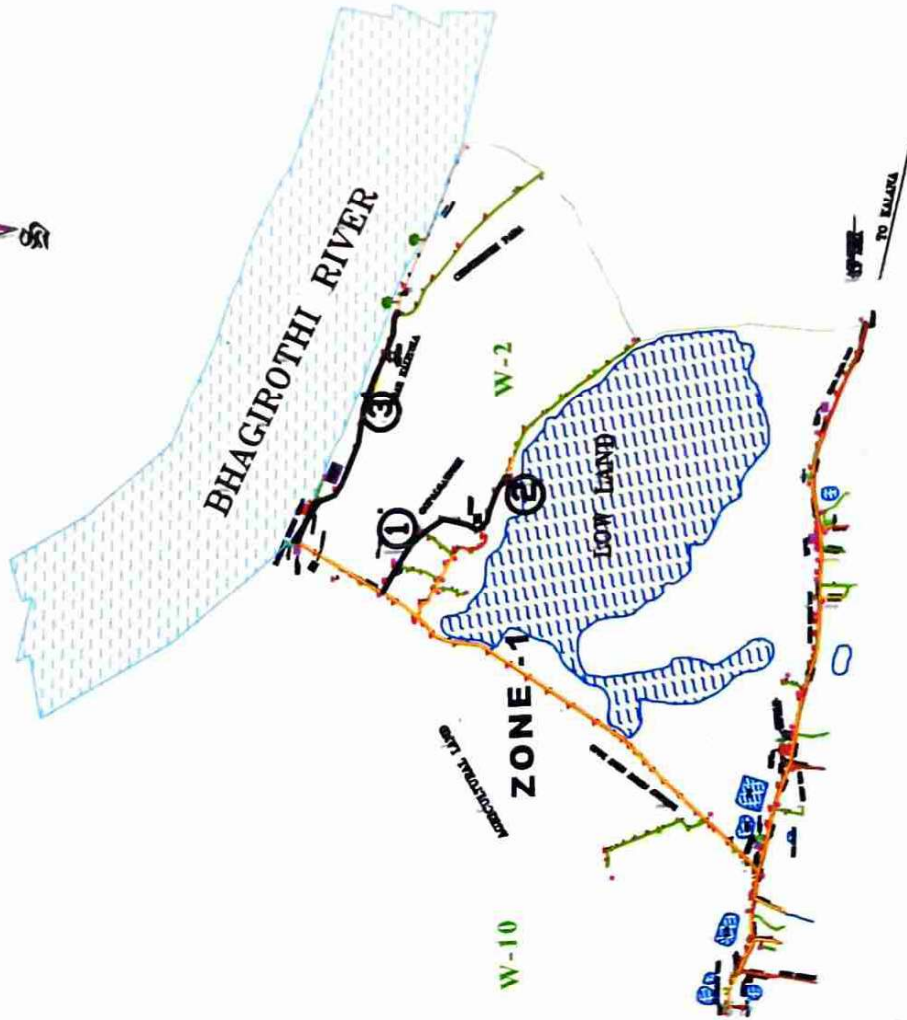

Dainhat municipality ward no - 2



[Signature]
Sub-Assistant Engineer
Dainhat Municipality

[Signature]
Nodal Officer, SBM
Dainhat Municipality

[Signature]
Chairman
Dainhat Municipality



**ESTIMATE FOR CONSTRUCTION OF TOILET BLOCK (CT) (MODEL NO- F) NEAR
VIVEKANANDA CLUB IN WARD NO:-02 UNDER DAINHAT MUNICIPALITY.**

**TOILET SEATS - 2 NOS AND URINAL - 3 NOS
(NON SCHEDULE WORKS)**

| NO | Item Description & Item No. | Quantity | UNIT | RATE | Amount |
|--|---|----------|------|---------|-----------------|
| 1 | Standard plastic Dustbin(12lits) | 4 | Each | 350.00 | 1400.00 |
| 2 | Installation of Sinage | 1 | Each | 2071.00 | 2071.00 |
| 3 | Air Freshner (Pack of 4 nos.) | 15 | Each | 216.00 | 3240.00 |
| 4 | Air Freshner (Naphthaline 250gm.) | 15 | Each | 210.00 | 3150.00 |
| 5 | Supplying Paper Napkin | 10 | Each | 50.00 | 500.00 |
| 6 | Supplying Sanitary Napkin (Whisper or Similar make 50 pcs.) | 20 | Each | 520.00 | 10400.00 |
| 7 | Harpic (Blue 500 ml) | 15 | Each | 300.00 | 4500.00 |
| 8 | Harpic (Red 500 ml) | 15 | Each | 150.00 | 2250.00 |
| 9 | Gala double lip floor wiper | 5 | Each | 350.00 | 1750.00 |
| 10 | Colin Glass of Surface Cleaner | 10 | Lit | 200.00 | 2000.00 |
| 11 | Muriatic Acid | 20 | Lit | 145.00 | 2900.00 |
| 12 | Bleaching Powder | 15 | Kg | 120.00 | 1800.00 |
| 13 | Dettol,Lifebuy of similer make liquid soap | 25 | Lit | 140.00 | 3500.00 |
| 14 | Rubber & Hand Gloves | 5 | Pair | 80.00 | 400.00 |
| 15 | Double side plastic brush | 5 | Each | 125.00 | 625.00 |
| 16 | Plastic Broom | 5 | Each | 170.00 | 850.00 |
| 17 | Signage ACP Base & reflective vinyl (E8) | 1 | Each | 3776.00 | 3776.00 |
| 18 | SMS/any other ICT based feedback system (with number displayed on which SMS has to be sent) (A9) | 1 | Each | 5000.00 | 5000.00 |
| 19 | Glow sign board Name and contact details of the following are displayed prominently- Toilet identification number ,name of ULB under whose jurisdiction toilet is covered, ward Number and maintenance authority prominently displayed for each toilet block Supervisor, Supervisor's agency and area Sanitary Inspector (D3) | 1 | Each | 5000.00 | 5000.00 |
| 20 | Mini Tulu Pump | 1 | Each | 4000.00 | 4000.00 |
| 21 | Supplying and fixing sinage with fixing stand post for Public toilet for visible to passersby | 1 | Each | 1000.00 | 1000.00 |
| 22 | Supplying roaster/register for keeping account of Regular cleaning (D1) | 1 | Each | 200.00 | 200.00 |
| 23 | Lettering on toilet wall for display of name and contact details of ULB, Ward number and name of maintenance authority, sanitary inspector, etc(D3) | 1 | Each | 1000.00 | 1000.00 |
| Total Rs :- | | | | | 61312.00 |
| Add for Labour welfare Cess @ 1 % | | | | | 613.12 |
| Total Rs :- | | | | | 61925.12 |
| Add for Contingency @ 3 % | | | | | 1839.36 |
| Total Rs :- | | | | | 63764.48 |
| Say Rs:- | | | | | 63764.00 |

(Rupee Sixty three thousand seven hundred sixty four only)

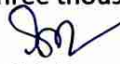

S.A.E

Dainhat Municipality



Assistant Engineer
Burdwan Division
M.E-Dte.
Govt. of W.B.

Nodal Officer, SBM
Dainhat Municipality

VETTED

26/3/25

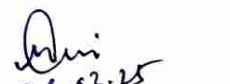
Chairman
Dainhat Municipality

26.03.25
Jr. Engineer (Gr.-A)
Burdwan Division
M. E. Directorate
Govt. of West Bengal

Executive Engineer
Burdwan Division
M. E. Directorate
Govt. of West Bengal

**NAME OF WORK:- ESTIMATE FOR ELECTRICAL WORK OF COMMUNITY TOILET NEAR VIVEKANANDA CLUB
IN WARD NO. -02 UNDER DAINHAT MUNICIPALITY OF WEST BENGAL.
(MODEL NO - F)**

* As per PWD & I & WD schedule district charges will be applicable on PWD & I & WD schedule items

* No district charges will be applicable on non-schedule items

| SI No. | Iteam Description | Unit | Quantit y | Rate | Add dist. Ch. | (Sum) Rate | Amount |
|-------------------------------|---|-------|--------------|---------|------------------|---------------|----------|
| 1 | Distribution wiring in 2 x 22/0.3 (1.5 sqmm) single core stranded 'FR' PVC insulated & unsheathed copper wire (Brand approved by EIC) in 20mm size PVC rigid conduit 'FR' (Precision make), with 1x22/0.3 (1.5 sqmm) single core stranded 'FR' PVC insulated & unsheathed copper wire for ECC, to light/fan/call bell points with Piano Key type switch fixed on MS CRC sheet metal (16 SWG) switch board cum JB on wall complete with 2 no. suitable size "Ph & N" copper bar incl. bakelite/Perspex (wall matching color) top cover 3 mm thick and incl. 175mmx100mmx65mm inspection box, making earthing attachment, painting the MS box and mending good the damages to original finish. [PWD Schedule Page No-E-14 Iteam No-2a] Avarage run 5mtr. | Point | 12 | 612.00 | 18.36 | 630.36 | 7564.32 |
| 2 | Distribution wiring in 1.1 KV grade 22/0.3 (1.5 sqmm) single core stranded 'FR' PVC insulated & unsheathed copper wire (Brand approved by EIC) in 20mm size PVC rigid conduit 'FR' (Precision make), with 1.1 KV grade 1 x 22/0.3 (1.5 sqmm) single core stranded 'FR' PVC insulated & unsheathed copper wire as ECC, to 5A 3 pin flush type plug socket & Piano Key type switch fixed on MS CRC sheet metal (16 SWG) switch board cum JB on wall incl. bakelite/Perspex (wall matching color) top cover 3 mm thick and incl. painting the MS box and mending good the damages to original finish On Board (only for pay counter) [PWD Schedule Page No-E-15; I-4a] | Point | 1 | 67.00 | 2.01 | 69.01 | 69.01 |
| 3 | Supplying and fixing 240V 32A Double Pole AC Type 30mA RCCB.(Complete Set) (ISI marked) [Make-Legrand] (Cat No 4113/95) [Legrand Page No-92] | Nos | 1 | 5942.00 | Not applicable | 5942.00 | 5942.00 |
| 4 | Distribution wiring in 1.1 KV single core stranded 'FR' PVC insulated & unsheathed copper wire (Brand approved by EIC) in 20mm size PVC rigid conduit 'FR' (Precision make) incl. necy. fittings as required 2 x 36/0.3 (2.5 sqmm) + 1 x 22/0.3 (1.5 sqmm) ECC [PWD Schedule Page No-E-14 Iteam No-1a(ii)] | mtr | 10 | 119.00 | 3.57 | 122.57 | 1225.70 |
| Total forwarded to next page- | | | | | | | 14801.03 |

* As per PWD & I & WD schedule district charges will be applicable on PWD & I & WD schedule items

| SI No. | Iteam Description | Unit | Quantity | Rate | Add dist. Ch. | (Sum) Rate | Amount |
|--------|---|------|----------|------------------------------|------------------|------------------------------|------------------------------|
| | Blance from P-01 | | | | | | 14801.03 |
| 5 | Supplying and fixing double-door SPN MCB Distribution Board with IP-42/43 protection, concealed in wall after cutting the wall & mending good the damages to original finish incl. Inter connection with suitable size of copper wire and neutral link & provision for earthing attachment. a) For (2+6 way) (Make -Havells) (2+4) way [PWD Schedule Page No-D-9;Iteam No-13] | No | 1 | 1073.00 935.00 | 32.19 | 1105.19 963.05 | 1105.19 963.05 |
| 6 | Supplying and fixing 240/415 V MCB of Breaking capacity 10kA & C characteristics on din rail of existing DBs and necessary connection 6-32A SP MCB (Make -Havells) [PWD Schedule Page No-D-6;Iteam No-7] | Nos | 4 | 168.00 | 5.04 | 173.04 | 692.16 |
| 7 | Supplying and fixing 240/415 V MCB Isolator on din rail of existing DBs and necessary connection. 40A DP MCB Isolator (Make -Havells) [PWD Schedule Page No-D-5;Iteam No-6] | Nos | 1 | 208.00 | 6.24 | 214.24 | 214.24 |
| 8 | Supply of TMC501 conventional industrial batten (Philips make) LED Tube,model no- TMC501 P1xT-LED 22W P3241 (WB I & WD schedule P-113, I- 5:3 F.22) | Nos | 3 | 451.00 | 9.02 | 460.02 | 1380.06 |
| 9 | Fixing only single/twin fluroscent light fitting complete with all accessories directly on wall/ceiling by screws etc.. [PWD Schedule Page No-C-2;Iteam No-14a] | Nos | 3 | 86.00 | 2.58 | 88.58 | 265.74 |
| 10 | Supply & fixing Bulk head light fittings with die cast aluminium housing frosted/clear glass on wall/ceiling incl S/F 9 watt LED Lamp complete set. [Make -Havells] (PWD sch - Page--D-13, I-23) | Nos | 3 | 579.00 | 17.37 | 671.37 | 2014.11 |
| 11 | Supply & fixing smart bright street light complete with all accessories to be fixed from the wall of building or on pole incl. making holes /providing clamping arrangement & necy. GI reducer as required.S&F 40 mm GI Pipe 1.5 mtr average length & s&f necy length of 1.5 sqmm pvc insulated single core copper wire & making connections as required & mending good damages incl wall paingting. (30 Watt) (Make - Bajaj) [WB I&WD sch P-111, I-f.9.0.2] | Nos | 1 | 3016.00 | 60.32 | 3076.32 | 3076.32 |
| 12 | Supply of 12" domestic metal exhaust fan 12" 230V 50 Hz SWEEP. TRANS AIR - (Make-Crompton/Havells/Bajaj) (UD & MA schedule P-14, I-5) | Nos | 3 | 2093.00 | Not applicable | 2093.00 | 6279.00 |
| | Total forwarded to next page- | | | | | | 29827.85 |

* As per PWD & I & WD schedule district charges will be applicable on PWD & I & WD schedule items

| SI No. | Item Description | Unit | Quantity | Rate | Add dist. Ch. | (Sum) Rate | Amount |
|--------|--|------|----------|---------|----------------|------------|----------|
| | Blance from P-02 | | | | | | 29827.85 |
| 13 | Fixing only exhaust fan after making hole in wall and making good damages and smooth cement finish etc. as practicable as possible and providing necy. length of PVC insulated wire and making connection for exhaust of following diameter: 30 cm (12") [PWD Schedule Page No-C-4;Item No-28(b)] | Nos | 3 | 329.00 | 9.87 | 338.87 | 1016.61 |
| 14 | Fixing only louver shutter/cowl on wall with necy. bolts & nuts (6 mm dia x 62 mm long) For 30 cm(12") Exhaust fan [PWD Schedule Page No-C-4;Item No-30(b)] | Nos | 3 | 110.00 | 3.30 | 113.30 | 339.90 |
| 15 | S/F 240V 25A Modular type starter (brand approved by EIC)with 25 A. Modular switch DP MCB (C-Curve)and 4 Module G.I. Moduar type switch board with 4 Module Top Cover Plate flushed in wall incl. S/F switch board and Cover Plate and making necy. Connections with PVC Copper wire and earth connectivity wire etc. as per schedule [for Pump] [PWD Schedule Page No-E-19, Item No-17] (Please follow in details) | Nos | 1 | 784.00 | 23.52 | 807.52 | 807.52 |
| 16 | Supply of 240V A.C Ceiling Fan (48" sweep,1200 mm complete) [Make-Crompton [for counter only] (UD & MA schedule P- 23, I- 70) | Each | 1 | 2283.00 | Not applicable | 2283.00 | 2283.00 |
| 17 | Fixing only Ceiling Fan [PWD sch P- C-3, I-21(a)] | Each | 1 | 66.00 | 1.98 | 67.98 | 67.98 |
| 18 | Supply & Fixing 240 V, 16/20 A Piano key type switch (Brand approved by EIC) on sheet metal switch board incl. S & F 100x100x65mm MS (16SWG) switch board and bakelite/perspex top cover of 3mm thick by Brass screws after making housing for switch by cutting bakelite/perspex cover and making necessary connections as required. (For Hand Dryer machine) [PWD sch P- E-6, I-17(b)] | Each | 2 | 201.00 | 6.03 | 207.03 | 414.06 |
| 19 | Supply and Fixing of 2 mm Polyvinyl glow sign board made of 22 SWG GI sheet box with 1"X1" aluminum channel for fixing the vinyl board after necessary cutting the letter as required & s/f LED tube light fittings along with all accessories. (16 sqft @495.00/sqft) (UD & MA schedule P-14, I-4) | Nos | 1 | 7920.00 | Not applicable | 7920.00 | 7920.00 |

* As per PWD & I & WD schedule district charges will be applicable on PWD & I & WD schedule items

| 20 | Earthing installation by GI earth Spike (1830 X 20 mm) including 8SWG GI EarthWire & GI nuts, bolts, washer etc. | Nos | 1 | 450.00 | Not applicable | 450.00 | 450.00 |
|--|--|-----|---|--------|----------------|----------|----------|
| | | | | | | | |
| Total (A) | | | | | | 42984.78 | 43126.92 |
| Add 18% GST ON A =(B) | | | | | | 7737.26 | 7762.85 |
| TOTAL A+B =(C) | | | | | | 50722.04 | 50889.77 |
| Add 1% Cess ON C | | | | | | 507.22 | 508.90 |
| Add 3% Contingency ON C | | | | | | 1521.66 | 1526.69 |
| TOTAL INCLUDING ALL | | | | | | 52750.92 | 52925.36 |
| Say Rs. | | | | | | | 52925.00 |
| Service Connection Charges as per Quotation | | | | | | | |

(Rupees Fifty two thousand nine hundred Twenty five only)

S.A.E

Dainhat Municipality

Rabindranath Mukhopadhyay



Chairman

Dainhat Municipality



Nodal Officer, SBM

Dainhat Municipality



Electrical Supervisor

S.C.C. No.-
20211710211031

Say Rs. 52,751.00



Technically Vetted Rs. 52,751/-
(Rupees fifty two thousand seven hundred fifty one)

Junior Engineer
Electrical & Mechanical Division
SUDA



27.2.25
ASSISTANT ENGINEER
ELECTRICAL & MECHANICAL DIVISION
SUDA

27/2/25
Executive Engineer (E/M)
O/O the Secretary M.E. Dte.
Government of West Bengal

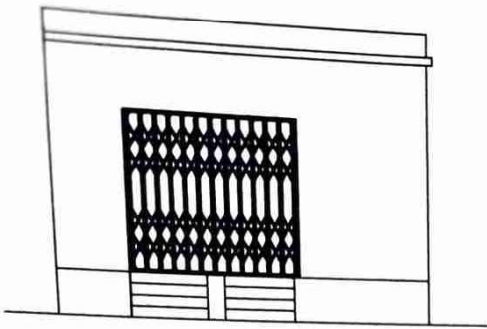
MODEL DRAWING FOR CONSTRUCTION OF C. T./P.T.
TOILET SEATS 2 NOS URINAL 3 NOS
MODEL NO.- F

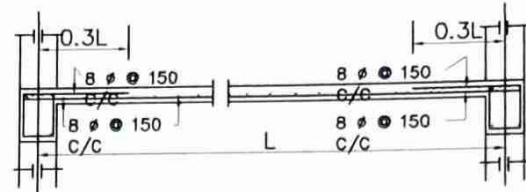
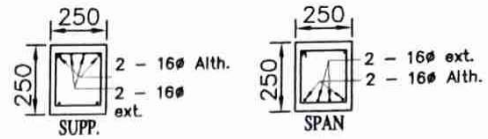

FRONT ELEVATION



Details Of R.C.C Roof Slab & Beam
(SCALE - 1 : 25)

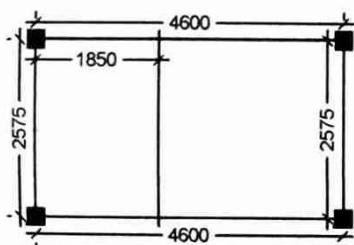
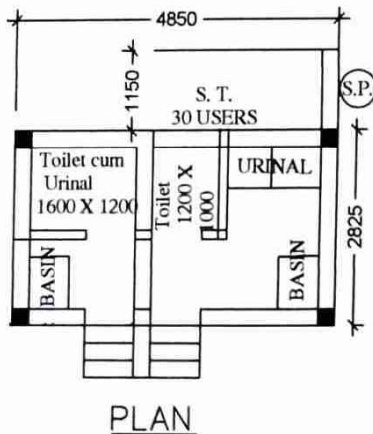
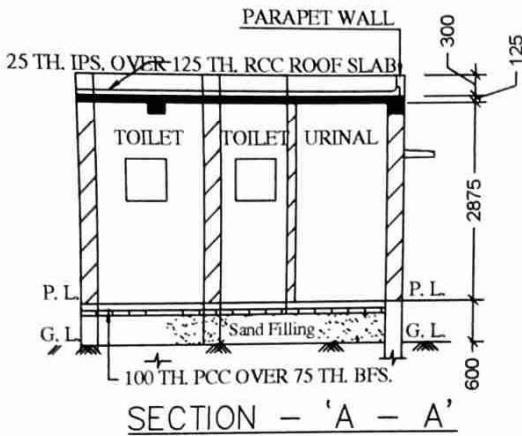

BHLP \rightarrow 03
TL \rightarrow 03
EF \rightarrow 03
OL \rightarrow 01
CF \rightarrow 01
GSB \rightarrow 01
12 Pls

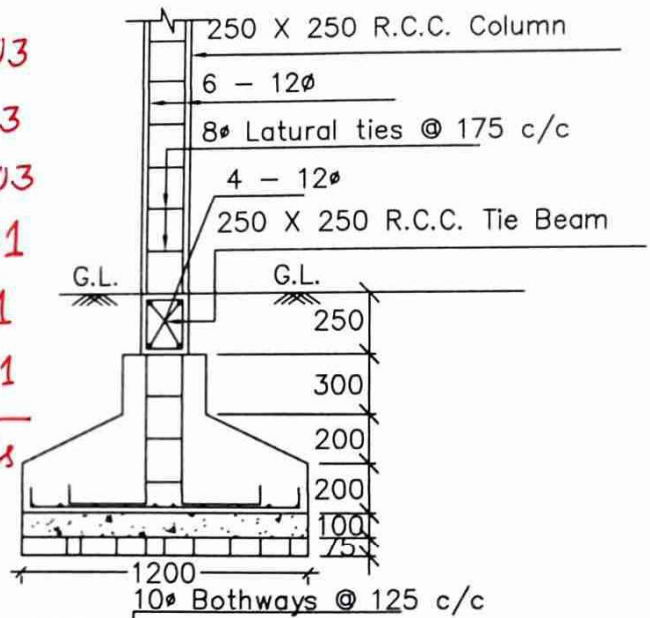

DETAILS OF R. C. C COLUMN
(SCALE - 1 : 25)

[Signature]
Sub-Assistant Engineer
Dainhat Municipality



[Signature]
Chairman
Dainhat Municipality

[Signature]
Nodal Officer, SBM
Dainhat Municipality