

Construction of the Community Toilet (CT) Block at Harijan Basti (1) in ward no-01 under Mathabhanga Municipality. (Model 'G')

TOILET SEATS - 4 NOS AND URINAL - 5 NOS , NON SCHEDULE ITEMS

SL.NO	Item Description & Item No.	Quantity	Rate	Unit	Ammount
1	Non Shedule Item Sl. No. 91-106 (Order as per SUDA) standard plastic dustbin (12lits)	3	350	Each	1050.00
2	Sinage APC based & Reflective vinyl	5	3776	each	18880.00
3	Supplying and fixing sinage with fixing stand post for public toilet for visible to passersby	5	1000	Each	5000.00
4	Glow Sign board Name and contact details of the following are displayed prominently - Toilet Identification number , name of ULB under which jurisdiction toilet is coverwd , ward number and maintanance authority prominently displayed for each toilet block supervisor, supervisor's agency and area sanitary inspector.	1	5000	each	5000.00
5	Installation of Sinage	1	2071	each	2071.00
6	Air freshner(pack of 4nos)	8	216	Each	1728.00
7	Air freshner (Napthaline 250 gm)	5	210	Each	1050.00
8	Supplying paper Napkin	5	50	Each	250.00
9	Supplying Sanitary Napkin (Whisper or similar make 50 pcs)	4	520	Each	2080.00
10	Harpic (blue 500 ml)	4	300	Each	1200.00
11	Harpic (Red 500 ml)	4	150	Each	600.00
12	Gala double lip floor wiper	4	350	Each	1400.00
13	Colin glass or surface cleaner	4	200	Lit	400.00
14	Muriatic Acid	4	145	Lit	290.00
15	Bleaching powder	4	120	Kg	480.00
16	Dettol ,lifeboy or similar make liquid soap	8	140	Lit	1120.00
17	Rubber hand gloves	6	80	Pair	480.00
18	Double side plastic brush	6	125	Each	750.00
19	Plastic Broom	4	170	Each	680.00
20	SMS/any otherICT based feedback system (With number displayed on which SMS has to be sent)	1	5000	each	5000.00
21	Mini Tulu Pump	1	4000	each	4000.00
22	supplying roaster /register for keeping acoount of regular cleanig	3	200	Each	600.00

23	Lettering on Toilet Wall for display of name and contact details of ULB ward number and name of maintenance authority, saniinspector, etc.	1	1000	each	1000.00
Sub Total Of (A)					55109.00
Add labour welfare cess @ 1%					551.09
Total payable Amount Including L.W.C					55660.09
Add Contengency @ 3%					1669.80
Total payable Amount Including L.W.C. and contengency					57329.89
Say Rs.					57330.00

Rupees Fifty Seven Thousand Three Hundred Thirty Only



16/6/2025
Sub-Assis:ant Engineer,
Mathabhanga Municipality
Mathabhanga, Cooch Behar



16/6/2025
Chairman
Mathabhanga Municipality
Mathabhanga, Cooch Behar

MAY BE VETTED

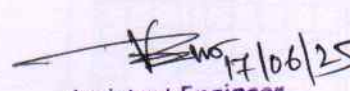
VETTED

17/06/25
Junior Engineer
Cooch Behar Division M.E. Dte
Govt. of West Bengal

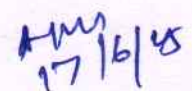

17/06/25
Assistant Engineer
Cooch Behar Division M.E. Dte
Govt. of West Bengal

17/6/25
Executive Engineer
Cooch Behar Division M.E. Dte.
Govt. of West Bengal

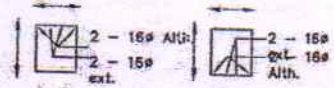
MODLE DRAWING FOR CONSTRUCTION OF C. T./P.T.
 TOILET SEATS 4 Nos URINAL 5 Nos
 MODLE NO.- G

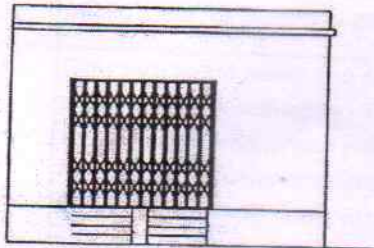

Details Of R.C.C Roof Slab & Beam
 (SCALE - 1 : 25)



FRONT ELEVATION

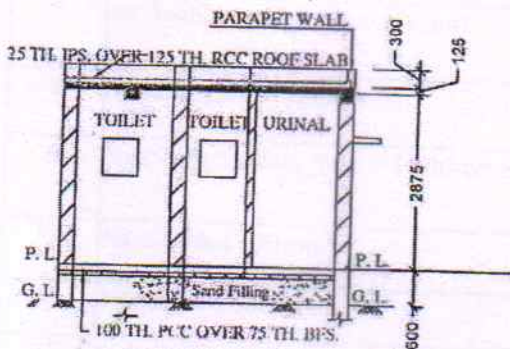

SECTION - 'A - A'

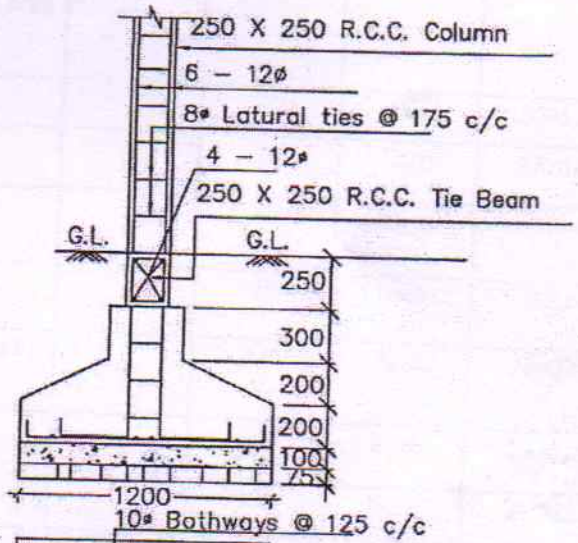

DETAILS OF R. C. C COLUMN
 (SCALE - 1 : 25)

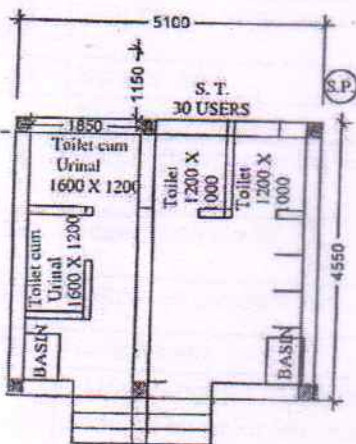

[Signature]
 18/6/2025
 Sub-Assistant Engineer,
 Mathabhanga Municipality
 Mathabhanga, Cooch Behar

[Signature]
 18/6/2025
 Chairman
 Mathabhanga Municipality
 Mathabhanga, Cooch Behar

[Signature]
 17/06/25
 Junior Engineer
 Cooch Behar Division M.E. Dte
 Govt. of West Bengal

[Signature]
 17/06/25
 Assistant Engineer
 Cooch Behar Division M.E. Dte
 Govt. of West Bengal