

**Construction of the Public Toilet Block at SDOs' Office Campus in ward no-05 under Mathabhanga Municipality.(Unit-1) ( Model 'F' )**

TOILET SEATS - 2 NOS AND URINAL - 3 NOS , NON SCHEDULE ITEMS

SL.NO	Item Description & Item No.	Quantity	Rate	Unit	Ammount
1	Non Shedule Item Sl. No. 91-106 ( Order as per SUDA) standard plastic dustbin (12lits)	2	350	Each	700.00
2	Sinage APC based & Reflective vinyl	5	3776	each	18880.00
3	Supplying and fixing sinage with fixing stand post for public toilet for visible to passersby	5	1000	Each	5000.00
4	Glow Sign board Name and contact details of the following are displayed prominently - Toilet Identification number , name of ULB under which jurisdiction toilet is coverwd , ward number and maintanance authority prominently displayed for each toilet block supervisor, supervisor's agency and area sanitary inspector.	1	5000	each	5000.00
5	Installation of Sinage	1	2071	each	2071.00
6	Air freshner(pack'of 4nos)	8	216	Each	1728.00
7	Air freshner (Napthaline 250 gm)	5	210	Each	1050.00
8	Supplying paper Napkin	5	50	Each	250.00
9	Supplying Sanitary Napkin ( Whisper or similar make 50 pcs )	4	520	Each	2080.00
10	Harpic (blue 500 ml)	4	300	Each	1200.00
11	Harpic (Red 500 ml)	4	150	Each	600.00
12	Gala double lip floor wiper	4	350	Each	1400.00
13	Colin glass or surface cleaner	2	200	Lit	400.00
14	Muriatic Acid	2	145	Lit	290.00
15	Bleaching powder	4	120	Kg	480.00
16	Dettol ,lifeboy or similar make liquid soap	8	140	Lit	1120.00
17	Rubber hand gloves	6	80	Pair	480.00
18	Double side plastic brush	6	125	Each	750.00
19	Plastic Broom	4	170	Each	680.00
20	SMS/any otherICT based feedback system ( With number displayed on which SMS has to be sent )	1	5000	each	5000.00
21	Mini Tulu Pump	1	4000	each	4000.00
22	supplying roaster /register for keeping acoount of regular cleanig	3	200	Each	600.00

23	Lettering on Toilet Wall for display of name and contact details of ULB ward number and name of maintenance authority , saniinspector, etc.	1	1000	each	1000.00
Sub Total Of (A)					<b>54759.00</b>
Add labour welfare cess @ 1%					547.59
Total payable Amount Including L.W.C					<b>55306.59</b>
Add Contengency @ 3%					1659.20
Total payable Amount Including L.W.C. and contengency					<b>56965.79</b>
Say Rs.					<b>56966.00</b>

Rupees Fifty Six Thousand Nine Hundred Sixty Six Only

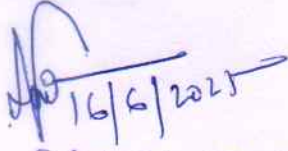
  
16/6/2025  
**Sub-Assis:ant Engineer,**  
**Mathabhanga Municipality**  
**Mathabhanga, Cooch Behar**

  
16/6/25  
**Chairman**  
**Mathabhanga Municipality**  
**Mathabhanga, Cooch Behar**

MAY BE VETTED

VETTED

  
17/06/25  
**Junior Engineer**  
**Cooch Behar Division M.E. Dte**  
**Govt. of West Bengal**

  
17/06/25  
**Assistant Engineer**  
**Cooch Behar Division M.E. Dte**  
**Govt. of West Bengal**

  
17/6/25  
**Executive Engineer**  
**Cooch Behar Division M.E. Dte.**  
**Govt. of West Bengal**

MODEL DRAWING FOR CONSTRUCTION OF C. T./P.T.  
TOILET SEATS 2 NOS URINAL 3 NOS  
MODEL NO.- F

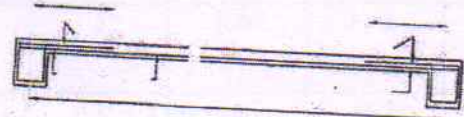
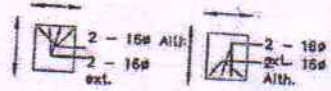

Details Of R.C.C Roof Slab & Beam  
(SCALE - 1 : 25)

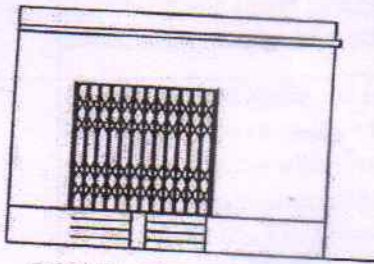

FRONT ELEVATION

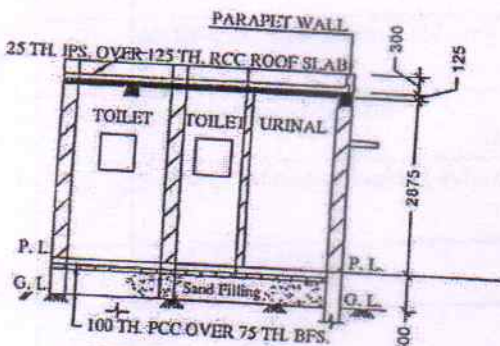

SECTION - 'A - A'

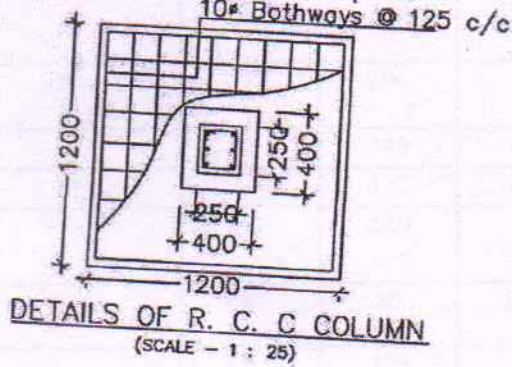
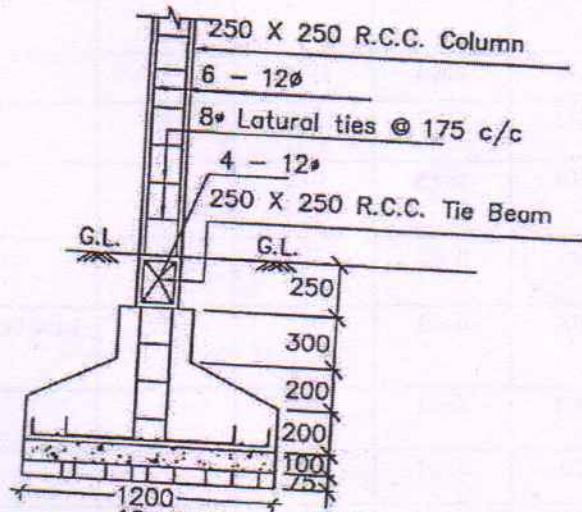

DETAILS OF R. C. C COLUMN  
(SCALE - 1 : 25)

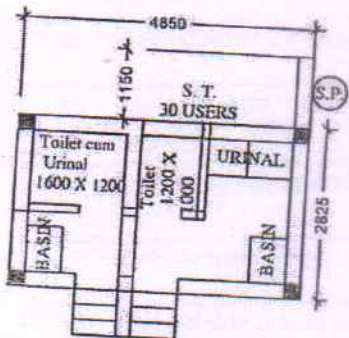

*[Signature]*  
16/6/25  
Sub-Assistant Engineer,  
Mathabhanga Municipality  
Mathabhanga, Cooch Behar

*[Signature]*  
16/6/25  
Chairman  
Mathabhanga Municipality  
Mathabhanga, Cooch Behar

*[Signature]*  
17/06/25  
Junior Engineer  
Cooch Behar Division M.E. Dte  
Govt. of West Bengal

*[Signature]*  
17/06/25  
Assistant Engineer  
Cooch Behar Division M.E. Dte  
Govt. of West Bengal