

Item Description & Item No.	Quantity	Rate	Unit	Amount
-----------------------------	----------	------	------	--------

NON SCHEDULE WORKS

PART-B
CONSTRUCTION OF TOILET BLOCK AT Bazarpara IN WARD NO. 03 UNDER
BHATPARA MUNICIPALITY, NORTH 24 PARGANAS
(CT/PT) MODEL NO - F CIVIL WORKS
TOILET SEATS - 2 NOS AND URINAL - 3 NOS

Sl. No.	Item Description & Item No.	Quantity	Unit	Rate (Including GST)	Amount
1	Standard plastic Dustbin (12 lits)	5	Each	350.00	1,750.00
2	Installation of Sinage	1	Each	2,071.00	2,071.00
3	Air Freshner (Pack of 4 nos)	8	Each	216.00	1,728.00
4	Air Freshner (Napthaline 250 gm)	5	Each	210.00	1,050.00
5	Supplying paper Napkin	5	Each	50.00	250.00
6	Supplying Sanitary Napkin (Whisper or similai make 50 pcs)	4	Each	520.00	2,080.00
7	Harpic (Blue 500 ml)	4	Each	300.00	1,200.00
8	Harpic (Red 500 ml)	4	Each	150.00	600.00
9	Gala double lip floor wiper	4	Each	350.00	1,400.00
10	Colin glass or surface cleaner	2	Lit	200.00	400.00
11	Muriatic Acid	2	Lit	145.00	290.00
12	Bleaching Powder	4	Kg	120.00	480.00
13	DettoI, Lifebuy or similar make liquid soap	8	Lit	140.00	1,120.00
14	Rubber hand Gloves	6	Pair	80.00	480.00
15	Double Side plastic brush	6	Each	125.00	750.00
16	Plastic Broom	4	Each	170.00	680.00
17	Signage ACP Base & reflective vinyl (E8)	1	Each	3,776.00	3,776.00
18	SPS/any other ICT based feedback system (with number displayed on which SMS has to be sent) (A9)	1	Each	5,000.00	5,000.00
19	Glow sign board Name and contact details of the following are displayed prominently - Toilet identification number, name of ULB under whose jurisdiction toilet is covered, ward number and maintenance authority prominently displayed for each toilet block Supervisor, Supervisor's agency and area Sanitary Inspector (D3)	1	Each	5,000.00	5,000.00
20	Mini Tulu pump	1	Each	4,000.00	4,000.00
21	Supplying and fixing sinage with fixing stand post for public toilet for visible to passersby	5	Each	1,000.00	5,000.00

Sl. No.	Item Description & Item No.	Quantity	Rate	Unit	Amount
22	Supplying roaster/register for keeping account of regular cleaning (D1)	1	Each	200.00	200.00
23	Lettering on toilet wall for display of name and contact details of ULB, Ward number and name of maintenance authority, sanitary inspector, etc (D3)	1	Each	1,000.00	1,000.00
Sub Total Rs. (PART-B)					
Add L.W.C. @ 1%					40,305.00
Add Contengency @ 3%					403.05
Grand Total Amount Rs.					1,209.15
Say Rs.					41,917.20
					41,917.0
Rupees forty one thousand nine hundred seventeen only					
PART-A				Rs.	6,93,878.00
PART-B				Rs.	41,917.00
Grand Total Rs.					7,35,795.00
Rupees Seven lakh Thirt Five thousand Seven Hundred Ninty Five only					



MITHUN KUMAR DAS
Sub-Asst. Engineer (Civil)
Bhatpara Municipality

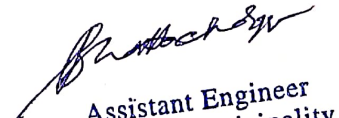

Assistant Engineer
Bhatpara Municipality



Chairperson
Bhatpara Municipality

VETTED

Necessary NOC should be taken from
respective land owner for public use
of C.T. / P.T.

Excess Expenditure if any from
approved cost should be born by ULB

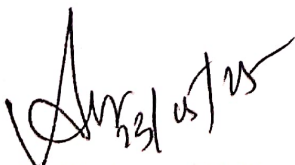

Junior Engineer (Civil)
North 24-Parganas Division, M.E.Dtc.
Deptt. of U.D & M.A
Govt. of West Bengal

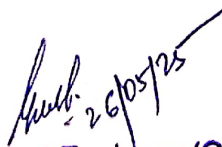

Assistant Engineer (Civil)
North 24 Parganas Division
Municipal Engineering Directorate
Deptt. of U.D. & M.A.
Government of West Bengal

VETTED

Executive Engineer
North 24-Parganas Division, M.E.Dtc.
Deptt. of U'D & M.A
Govt. of West Bengal

**MODLE DRAWING FOR TOILET BLOCK & URINAL AT BAZARPARA
IN WARD NO - 03, UNDER BHATPARA MUNICIPALITY,
NORTH 24 PARGANAS.**

(CT/PT) MODLE NO.- F

TOILET SEATS 2 NOS & URINAL 3 NOS

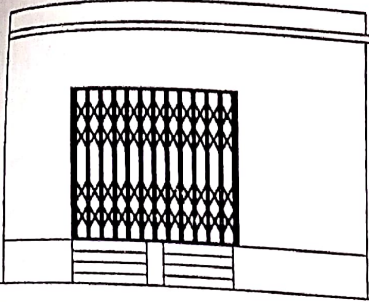

FRONT ELEVATION

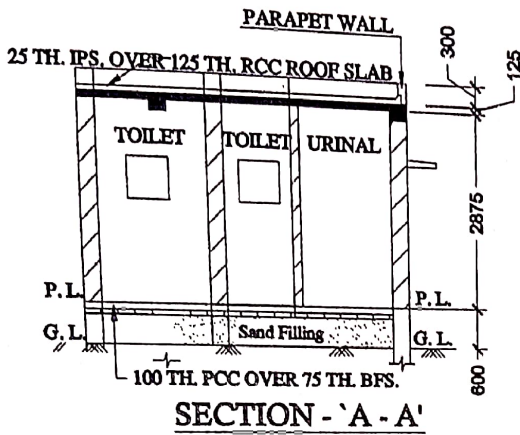

SECTION - 'A - A'

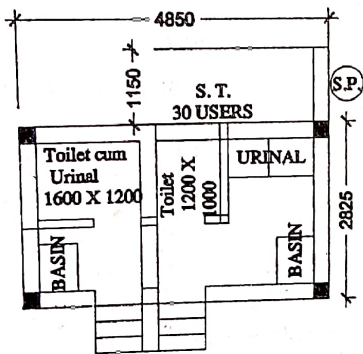

PLAN

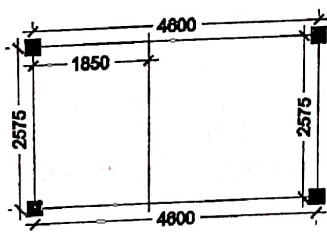

LAYOUT PLAN

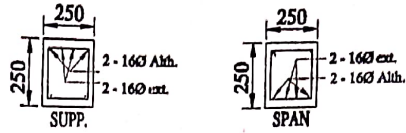

**Details Of R.C.C Roof Slab & Beam
(SCALE - 1 : 25)**

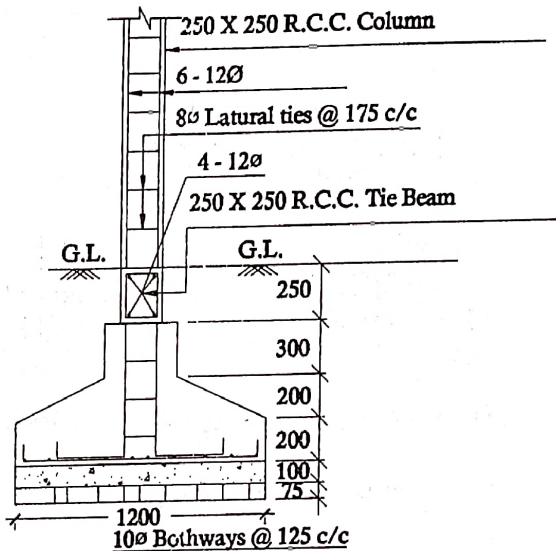

**DETAILS OF R. C. C COLUMN
(SCALE - 1 : 25)**

MKD
MITHUN KUMAR DAS
Sub-Asst. Engineer (Civil)
Bhatpara Municipality

Bhatpara
Assistant Engineer
Bhatpara Municipality

OR
Chairperson
Bhatpara Municipality