

Sl.N	Item Description & Item No.	Quantit	Rate	Unit	Amount
91	Supplying, fitting and fixing bevelled edged mirror 5.5 mm thick silver red as per I.S. 3438 / 1965 together with brass C.P. hinges. (ii) 600 mm X 450 mm PWD S&P Schedule, P-81, It-15(ii)	2.00	484.00	Each	968.00
92	Supplying, fitting and fixing soap holder. (b) Fibre glass Sanitary and plumbing work schedule P-82, It-18(b)	2.00	58.00	Each	116.00
93	Supplying, fitting and fixing glass shelf with aluminium guard rails. (a) Ordinary type with 5.5 mm sheet glass (i) 450 mm X 125 mm Sanitary and plumbing work schedule P-81, It-16(a)(i)	2.00	341.00	Each	682.00
Total Rs.					571535.97
Add : G.S.T-@18%					Rs. 102876.47
Cost of Civil Work					Total Rs. 674412.44
Add: Labour Welfare Cess-@ 1%					Rs. 6744.12
Add: Contingency-@ 3%					Rs. 20232.37
Total Amount Including L.W.C & Contingency					Total Rs. 701388.94
Say Rs.					701389.00

PART - B (NON-SCHEDULE ITEMS)

MODEL NO - F NON SCHEDULE WORKS

94	Non Shedule Item Sl. No. 91-106 (Order as per SUDA) standard plastic dustbin (12lits)	5	350	Each	1750.00
95	Sinage APC based & Reflective vinyl	5	3776	each	18880.00
96	Supplying and fixing sinage with fixing stand post for public toilet for visible to passersby	5	1000	Each	5000.00
97	Glow Sign board Name and contact details of the following are displayed prominently - Toilet Identification number , name of ULB under which jurisdiction toilet is coverwd , ward number and maintainance authority prominently displayed for each toilet block supervisor, supervisor's agency and area sanitary inspector.	1	5000	each	5000.00
98	Installation of Sinage	1	2071	each	2071.00
99	Air freshner(pack of 4nos)	8	216	Each	1728.00
100	Air freshner (Naphthaline 250 gm)	5	210	Each	1050.00
101	Supplying paper Napkin	5	50	Each	250.00
102	Supplying Sanitary Napkin (Whisper or similar make 50 pcs)	4	520	Each	2080.00
103	Harpic (blue 500 ml)	4	300	Each	1200.00
104	Harpic (Red 500 ml)	4	150	Each	600.00
105	Gala double lip floor wiper	4	350	Each	1400.00
106	Colin glass or surface cleaner	2	200	Lit	400.00
107	Muriatic Acid	2	145	Lit	290.00
108	Bleaching powder	4	120	Kg	480.00
109	Dettol ,lifeboy or similar make liquid soap	8	140	Lit	1120.00
110	Rubber hand gloves	6	80	Pair	480.00
111	Double side plastic brush	6	125	Each	750.00



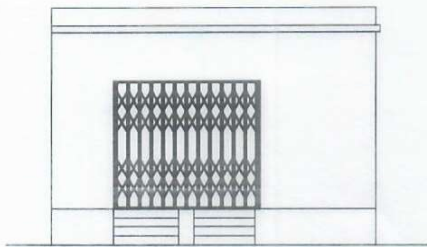

FRONT ELEVATION

MODLE DRAWING FOR CONSTRUCTION OF C. T./P.T.
TOILET SEATS 2 NOS URINAL 3 NOS
MODLE NO.- F

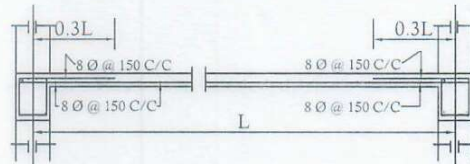
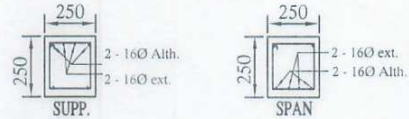

Details Of R.C.C Roof Slab & Beam
(SCALE - 1 : 25)

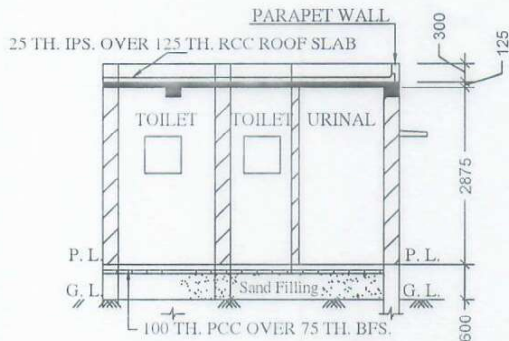

SECTION - 'A - A'

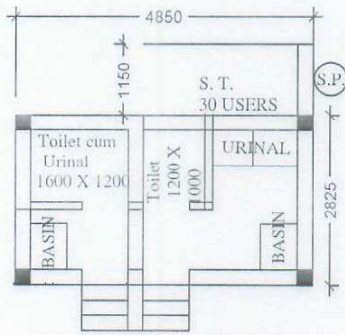

PLAN

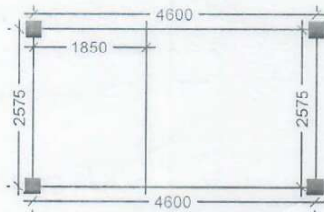

LAYOUT PLAN

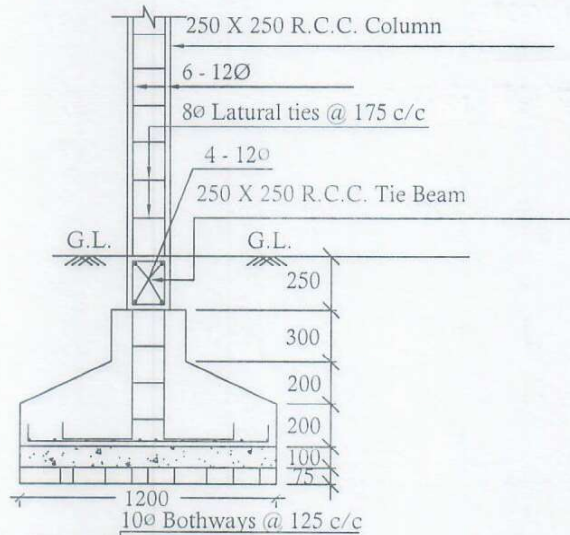

DETAILS OF R. C. C COLUMN
(SCALE - 1 : 25)

Sub. Assistant Engineer
North Dum Dum Municipality

Assistant Engineer
North Dum Dum Municipality

Chairman
North Dum Dum Municipality



Annexure-III

Site Inspection Report for construction of CT/PT

Date: 11.02.2024

ULB Name	North Dum Dum Municipality	
Ward No	15	
Name of the proposed site	3 No.Mahajati Nagar, Jessor Road, Birati, Kolkata - 51 (ICDS)	
Address	3 No.Mahajati Nagar, Jessor Road, Birati, Kolkata - 51 (ICDS)	
Category CT/PT	PT	
Necessary Land Details	Whether the Land belongs to the ULB/Other (If Other please specify)	School Authority
	Dag No., Khatian No., J.L. No. & other plot information.	Dag No. 2452,
	No objection Certificate received from the concerned authority (Yes/No)	
Nearest location of CT/PT (approx distance in meters)	No	
Proposed no of Toilet seats	Male	1
	Female	1
Proposed no of Urinal seats	Male	2
	Female	1
To be constructed as an Aspirational Toilet or Normal Toilet (only)	Aspirational/Normal	Normal
Area required for Public Toilets	4 to 5 sq. meters per 10 toilet seats: Min. 1.5 m x 1.2 m	Model – F
Area requirement details in sq mm for Community Toilets	Toilet Cubical (Optimum=900x1200, Minimum=750x900)	N. A
	Urinal (Minimum=500x600)	N. A
Space identified for installation of Soakpit and Soak Well	Yes, Space Identified.	
Availability of surface water/piped water supply (in detail)	Pipe Water is available.	
Operation and Maintenance plan in detail	School Authority	
Remarks if any:		
A representative assigned from Hiji Inspiration for the site inspection	Name & Designation	Prabir Kumar Mukherjee
	Contact No	9339875575
	Signature with Seal	
A representative assigned from the ULB for the site inspection	Name & Designation	
	Contact No	
	Signature with Seal	

