

**ESTIMATE FOR COMMUNITY TOILET AT MILAN PALLY WARD NO-11 UNDER ISLAMPUR MUNICIPALITY, MODEL NO - F, NON SCHEDULE WORKS**

SL.NO	Item Description & Item No.	Quantity	Rate	Unit	Amount
1	Non Shedule Item Sl. No. 91-106 ( Order as per SUDA) standard plastic dustbin (12lits)	5	350	Each	1750.00
2	Sinage APC based & Reflective vinyl	5	3776	each	18880.00
3	Supplying and fixing sinage with fixing stand post for public toilet for visible to passersby	5	1000	Each	5000.00
4	Glow sign board name and contact details of the following are displayed prominently - Toilet Identification number, name of ULB under which	1	5000	each	5000.00
5	Installation of Sinage	1	2071	each	2071.00
6	Air freshner(pack of 4nos)	8	216	Each	1728.00
7	Air freshner (Naphthaline 250 gm)	5	210	Each	1050.00
8	Supplying paper Napkin	5	50	Each	250.00
9	Supplying Sanitary Napkin ( Whisper or similar make 50 pcs )	4	520	Each	2080.00
10	Harpic (blue 500 ml)	4	300	Each	1200.00
11	Harpic (Red 500 ml)	4	150	Each	600.00
12	Gala double lip floor wiper	4	350	Each	1400.00
13	Colin glass or surface cleaner	2	200	Lit	400.00
14	Muriatic Acid	2	145	Lit	290.00
15	Bleaching powder	4	120	Kg	480.00
16	Dettol ,lifeboy or similar make liquid soap	8	140	Lit	1120.00
17	Rubber hand gloves	6	80	Pair	480.00
18	Double side plastic brush	6	125	Each	750.00
19	Plastic Broom	4	170	Each	680.00
20	SMS/any other ICT based feedback system ( With number displayed on which SMS has to be sent )	1	5000	each	5000.00
21	Mini Tulu Pump	1	4000	each	4000.00
22	supplying roaster /register for keeping accoount of regular cleanig	3	200	Each	600.00
23	Lettering on Toilet Wall for display of name and contact details of ULB ward number and name of maintanance authority , saniinspector, etc.	1	1000	each	1000.00
				Rs.	55809.00
	Add for Labour welfare Cess @ 1 %			Rs.	558.00
			Total	Rs.	56367.00
	Add for Contingency @ 3 %			Rs.	1674.00
	(Fifty Eight Thousand Forty One)		<b>TOTAL</b>	Rs.	<b>58041.00</b>

*Signature*  
 Junior Engineer  
 Dinajpur Division  
 M. E. Directorate  
 Deptt. of U. D. M. A.  
 Govt. of West Bengal

**MAY BE VETTED**  
*Signature*  
 14-05-25  
 Assistant Engineer  
 Dinajpur Division  
 M. E. Directorate  
 Deptt. of U.D.M.A.  
 Govt. of West Bengal

**VETTED**  
*Signature*  
 Executive Engineer - Chairman  
 Dinajpur Division  
 M. E. Directorate  
 Islampur Municipality  
 Islampur, Uttar Dinajpur  
 Deptt. of Municipal Affairs  
 Govt. of West Bengal

MODEL DRAWING FOR CONSTRUCTION OF C. T./P.T.  
TOILET SEATS 2 NOS URINAL 3 NOS  
MODEL NO.- F

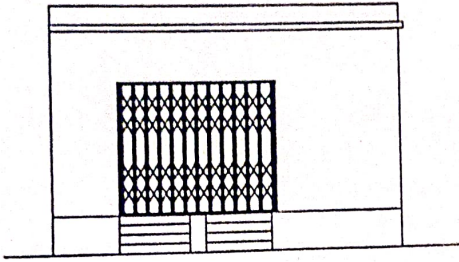

FRONT ELEVATION

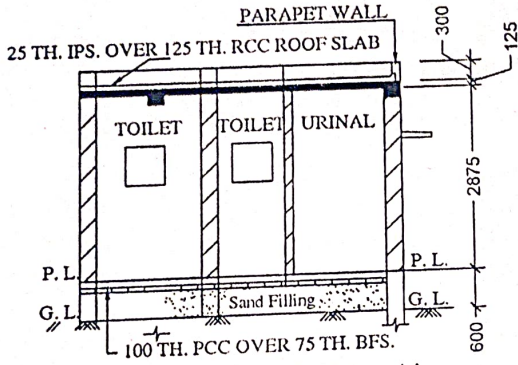

SECTION - 'A - A'

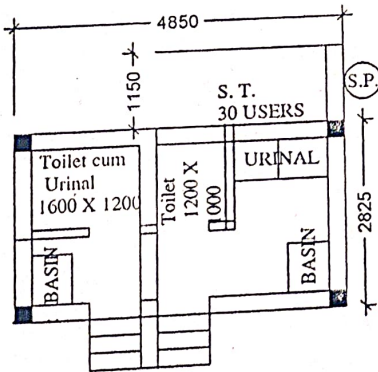

PLAN

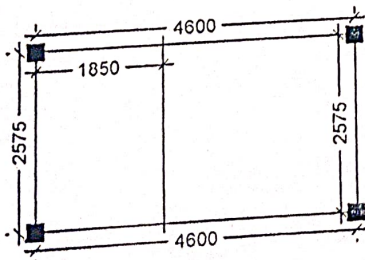

LAYOUT PLAN

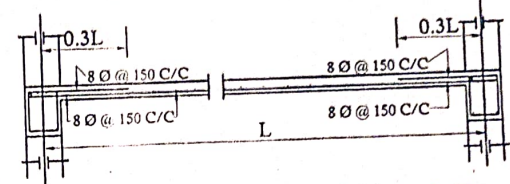
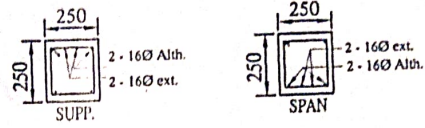

Details Of R.C.C Roof Slab & Beam  
(SCALE - 1 : 25)

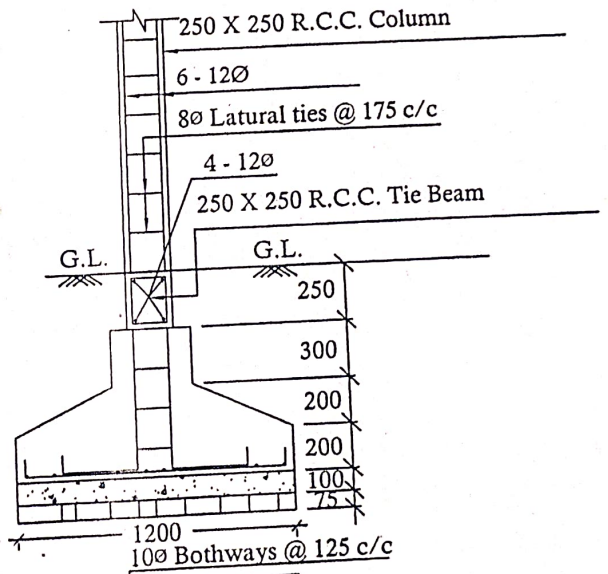

DETAILS OF R. C. C COLUMN  
(SCALE - 1 : 25)

*12.05.25*  
Municipal Civil Engineer  
C.L.T.C.  
Islampur Municipality

*Shal*  
Chairman  
Islampur Municipality  
Islampur, Uttar Dinajpur