

SI.N	Item Description & Item No.	Quantit	Rate	Unit	Ammount
91	Supplying, fitting and fixing bevelled edged mirror 5.5 mm thick silver red as per I.S. 3438 / 1965 together with brass C.P. hinges. (ii) 600 mm X 450 mm PWD S&P Schedule, P-81, It-15(ii)	2.00	484.00	Each	968.00
92	Supplying, fitting and fixing soap holder. (b) Fibre glass Sanitary and plumbing work schedule P-82, It-18(b)	2.00	58.00	Each	116.00
93	Supplying, fitting and fixing glass shelf with aluminium guard rails. (a) Ordinary type with 5.5 mm sheet glass (i) 450 mm X 125 mm Sanitary and plumbing work schedule P-81, It-16(a)(i)	2.00	341.00	Each	682.00
Total Rs.					571535.97
Add : G.S.T-@18%					Rs. 102876.47
Cost of Civil Work					Total Rs. 674412.44
Add: Labour Welfare Cess-@ 1%					Rs. 6744.12
Add: Contingency-@ 3%					Rs. 20232.37
Total Amount Including L.W.C & Contingency					Total Rs. 701388.94
Say Rs.					701389.00

PART - B (NON-SCHEDULE ITEMS)

MODEL NO - F NON SCHEDULE WORKS

94	Non Shedule Item Sl. No. 91-106 (Order as per SUDA) standard plastic dustbin (12lits)	5	350	Each	1750.00
95	Sinage APC based & Reflective vinyl	5	3776	each	18880.00
96	Supplying and fixing sinage with fixing stand post for public toilet for visible to passersby	5	1000	Each	5000.00
97	Glow Sign board Name and contact details of the following are displayed prominently - Toilet Identification number , name of ULB under which jurisdiction toilet is coverwd , ward number and maintanance authority prominently displayed for each toilet block supervisor, supervisor's agency and area sanitary inspector.	1	5000	each	5000.00
98	Installation of Sinage	1	2071	each	2071.00
99	Air freshner(pack of 4nos)	8	216	Each	1728.00
100	Air freshner (Napthaline 250 gm)	5	210	Each	1050.00
101	Supplying paper Napkin	5	50	Each	250.00
102	Supplying Sanitary Napkin (Whisper or similar make 50 pcs)	4	520	Each	2080.00
103	Harpic (blue 500 ml)	4	300	Each	1200.00
104	Harpic (Red 500 ml)	4	150	Each	600.00
105	Gala double lip floor wiper	4	350	Each	1400.00
106	Colin glass or surface cleaner	2	200	Lit	400.00
107	Muriatic Acid	2	145	Lit	290.00
108	Bleaching powder	4	120	Kg	480.00
109	Dettol ,lifeboy or similar make liquid soap	8	140	Lit	1120.00
110	Rubber hand gloves	6	80	Pair	480.00
111	Double side plastic brush	6	125	Each	750.00

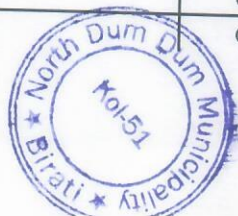

SI.N	Item Description & Item No.	Quantit	Rate	Unit	Ammount
112	Plastic Broom	4	170	Each	680.00
113	SMS/any other ICT based feedback system (With number displayed on which SMS has to be sent)	1	5000	each	5000.00
114	Mini Tulu Pump	1	4000	each	4000.00
115	supplying roaster /register for keeping acoount of regular cleanig	3	200	Each	600.00
116	Lettering on Toilet Wall for display of name and contact details of ULB ward number and name of maintanance authority , saniinspector, etc.	1	1000	each	1000.00
Total Rs.					55809.00
Add: Labour Welfare Cess-@ 1%					Rs 558.09
Add: Contingency-@ 3%					Rs 1674.27
Total Amount Including L.W.C & Contingency					Total Rs. 58041.36
Say Rs.					58041.00
PART- A TOTAL AMOUNT					Rs 701389.00
PART- B TOTAL AMOUNT					Rs 58041.00
GRAND TOTAL					Rs 759430.00

Necessary NOC should be taken from respective land woner for public use of C.T./P.T.



Sub. Assistant Engineer
North Dum Dum Municipality



Assistant Engineer
North Dum Dum Municipality



Chairman
North Dum Dum Municipality



Junior Engineer (Civil)
North 24-Parganas Division, M.E.Dte.
Deptt. of U.D & M.A
Govt. of West Bengal

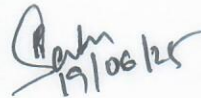

Assistant Engineer (Civil)
North 24 Pgs Divn., M.E.Dte



Executive Engineer
North 24 Pgs Divn. M.E.Dte



MODEL DRAWING FOR CONSTRUCTION OF C. T./P.T.
TOILET SEATS 2 NOS URINAL 3 NOS
MODEL NO.- F

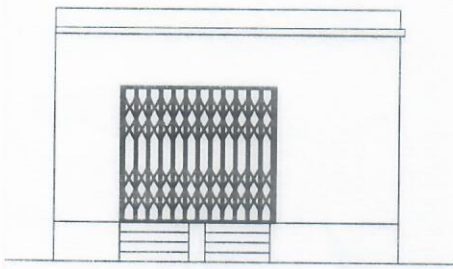

FRONT ELEVATION

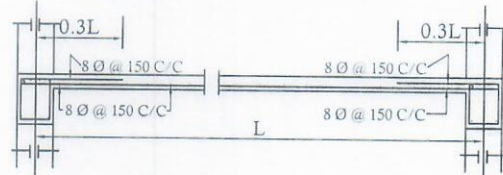

Details Of R.C.C Roof Slab & Beam
(SCALE - 1 : 25)

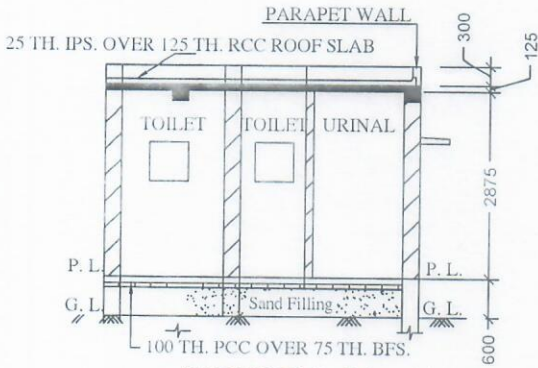

SECTION - 'A - A'

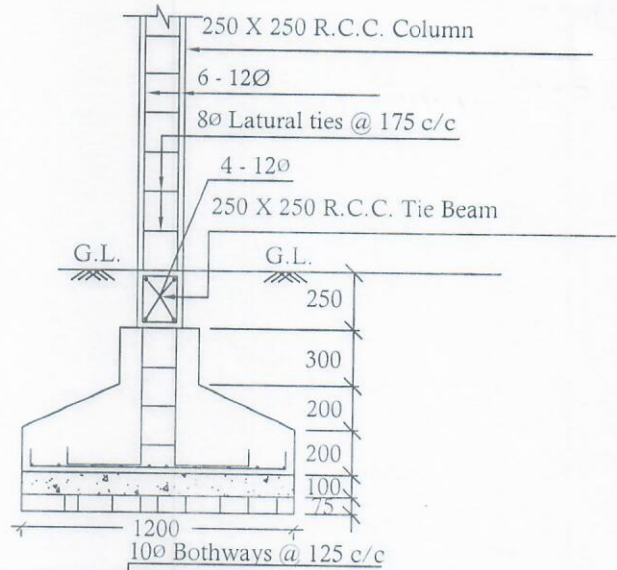

DETAILS OF R. C. C COLUMN
(SCALE - 1 : 25)

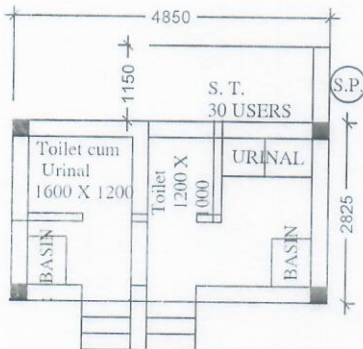

PLAN

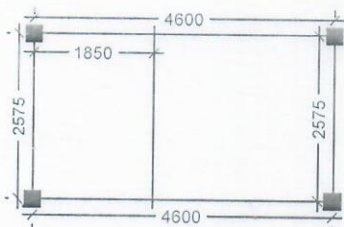

LAYOUT PLAN

[Signature]

Sub. Assistant Engineer
North Dum Dum Municipality

[Signature]

Assistant Engineer
North Dum Dum Municipality

[Signature]

Chairman
North Dum Dum Municipality

