

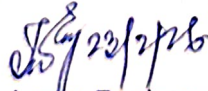

**CONSTRUCTI OF (PT) MODEL NO - F NON SCHEDULE WORKS AT OPPOSITE BERGER FACTORY IN WARD NO 13
UNDER RISHRA MUNICIPALITY**

SL.NO	Item Description & Item No.	Quantity	Rate	Unit	Amount
1	Non Shedule Item Sl. No. 91-106 (Order as per SUDA) standard plastic dustbin (12lits)	5	350	Each	1750.00
3	Sinage APC based & Reflective vinyl	5	3776	each	18880.00
	Supplying and fixing sinage with fixing stand post for public toilet for visible to passersby	5	1000	Each	5000.00
5	Glow Sign board Name and contact details of the following are displayed prominently - Toilet Identification number , name of ULB under which	1	5000	each	5000.00
7	Installation of Sinage	1	2071	each	2071.00
11	Air freshner(pack of 4nos)	8	216	Each	1728.00
13	Air freshner (Napthaline 250 gm)	5	210	Each	1050.00
15	Supplying paper Napkin	5	50	Each	250.00
17	Supplying Sanitary Napkin (Whisper or similar make 50 pcs)	4	520	Each	2080.00
19	Harpic (blue 500 ml)	4	300	Each	1200.00
21	Harpic (Red 500 ml)	4	150	Each	600.00
23	Gala double lip floor wiper	4	350	Each	1400.00
25	Colin glass or surface cleaner	2	200	Lit	400.00
27	Muriatic Acid	2	145	Lit	290.00
29	Bleaching powder	4	120	Kg	480.00
31	Dettol ,lifeboy or similar make liquid soap	8	140	Lit	1120.00
33	Rubber hand gloves	6	80	Pair	480.00
35	Double side plastic brush	6	125	Each	750.00
37	Plastic Broom	4	170	Each	680.00
39	SMS/any otherICT based feedback system (With number displayed on which SMS has to be sent)	1	5000	each	5000.00
41	Mini Tulu Pump	1	4000	each	4000.00
43	supplying roaster /register for keeping accoount of regular cleanig	3	200	Each	600.00
45	Lettering on Toilet Wall for display of name and contact details of ULB ward number and name of maintanance authority , saniinspector, etc.	1	1000	each	1000.00
				Rs.	55809.00
				Rs.	558.00
	Add for Labour welfare Cess @ 1 %			Total	Rs. 56367.00
				Rs.	1674.00
	Add for Contingency @ 3 %			TOTAL	Rs. 58041.00



S.A.E.
RISHRA MUNICIPALITY
VETTED

Assistant Engineer (Civil)
Hooghly Division, M.E. Dte
Deptt. of U.D. & M.A.
Govt of West Bengal

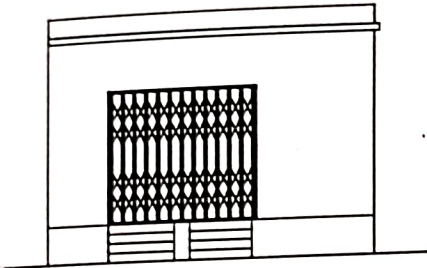

CHAIRMAN
RISHRA MUNICIPALITY
Rishra Municipality

Junior Engineer (Civil)
Hooghly Division, M.E. Dte
Deptt. of U.D. & M.A.
Govt of West Bengal

MODEL DRAWING FOR CONSTRUCTION OF C. T./P.T.
TOILET SEATS 2 NOS URINAL 3 NOS
MODEL NO.- F

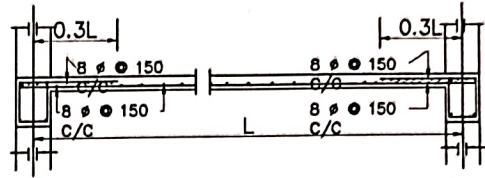
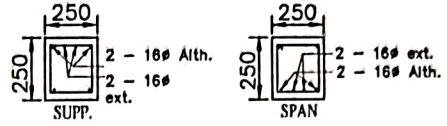

FRONT ELEVATION



Details Of R.C.C Roof Slab & Beam
(SCALE - 1 : 25)

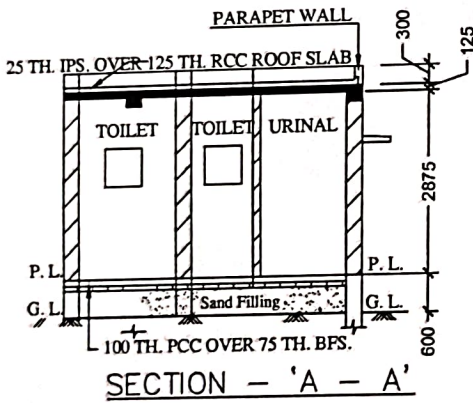

SECTION - 'A - A'

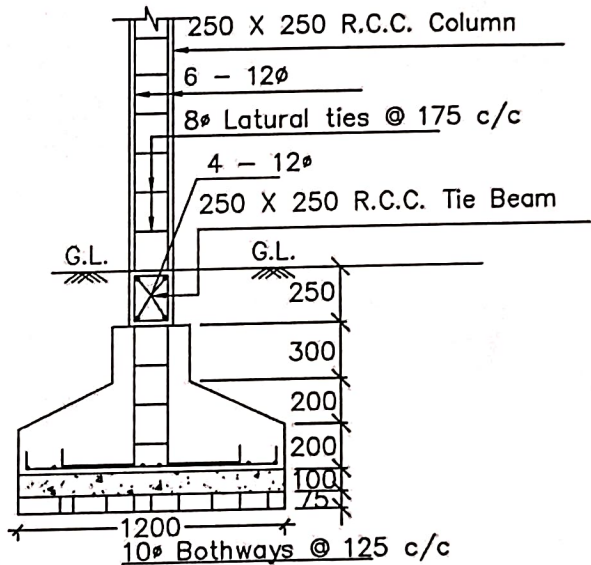
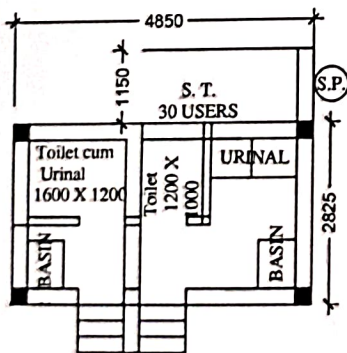

DETAILS OF R. C. C COLUMN
(SCALE - 1 : 25)

P. Rishra
S.A.E.
Rishra Municipality

[Signature]
Chairman
Rishra Municipality