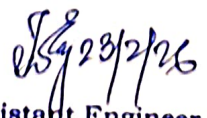

CONSTRUCTION OF COMMUNITY TOILET AT BAGHIAL OPPOSITE DURGA MANDIR IN WARD NO 15 UNDER RISHRA MUNICIPALITY MODEL NO - B NON SCHEDULE WORKS

| S. No | Item Description & item No | Quantity | Rate | Unit | Amount |
|-------|-------------------------------------------------------------------------------------------------------------------------------------------------------------------------------------------------------------------------------------------------------------------------------------------------------------------------------|----------|-------|------|----------|
| 1 | Non Schedule Item Sl No 91-106 (Order as per SUDA) standard plastic dustbin (12lits) | 5 | 350 | Each | 1750.00 |
| 3 | Sinage APC based & Reflective vinyl | 5 | 3776 | each | 18880.00 |
| | Supplying and fixing sinage with fixing stand post for public toilet for visible to passersby | 5 | 1000 | Each | 5000.00 |
| 5 | Glow Sign board Name and contact details of the following are displayed prominently - Toilet Identification number , name of ULB under which jurisdiction toilet is coverwd , ward number and maintainance authority prominently displayed for each toilet block supervisor, supervisor's agency and area sanitary inspector. | 1 | 5000 | each | 5000.00 |
| 7 | Installation of Sinage | 1 | 2071 | each | 2071.00 |
| 11 | Air freshner(pack of 4nos) | 8 | 216 | Each | 1728.00 |
| 13 | Air freshner (Napthaline 250 gm) | 5 | 210 | Each | 1050.00 |
| 15 | Supplying paper Napkin | 5 | 50 | Each | 250.00 |
| 17 | Supplying Sanitary Napkin (Whisper or similar make 50 pcs) | 4 | 520 | Each | 2080.00 |
| 19 | Harpic (blue 500 ml) | 4 | 300 | Each | 1200.00 |
| 21 | Harpic (Red 500 ml) | 4 | 150 | Each | 600.00 |
| 23 | Gala double lip floor wiper | 4 | 350 | Each | 1400.00 |
| 25 | Colin glass or surface cleaner | 2 | 200 | Lit | 400.00 |
| 27 | Muriatic Acid | 2 | 145 | Lit | 290.00 |
| 29 | Bleaching powder | 4 | 120 | Kg | 480.00 |
| 31 | Dettol ,lifeboy or similar make liquid soap | 8 | 140 | Lit | 1120.00 |
| 33 | Rubber hand gloves | 6 | 80 | Pair | 480.00 |
| 35 | Double side plastic brush | 6 | 125 | Each | 750.00 |
| 37 | Plastic Broom | 4 | 170 | Each | 680.00 |
| 39 | SMS/any other ICT based feedback system (With number displayed on which SMS has to be sent) | 1 | 5000 | each | 5000.00 |
| 41 | Mini Tulu Pump | 1 | 4000 | each | 4000.00 |
| 43 | supplying roaster /register for keeping acoount of regular cleanig | 3 | 200 | Each | 600.00 |
| 45 | Lettering on Toilet Wall for display of name and contact details of ULB ward number and name of maintainance authority , saniinspector, etc. | 1 | 1000 | each | 1000.00 |
| | | | | Rs. | 55809 |
| | | | | Rs. | 558 |
| | Add for Labour welfare Cess @ 1 % | | Total | Rs. | 56367 |
| | | | | Rs. | 1674 |
| | Add for Contingency @ 3 % | | TOTAL | Rs. | 58041 |

S.A.E.
RISHRA MUNICIPALITY
Rishra Municipality

VETTED

Assistant Engineer (Civil)
Hooghly Division, M.E. Dte
Deptt. of U.D. & M.A.
Govt. of West Bengal



CHAIRMAN
RISHRA MUNICIPALITY
Rishra Municipality

Junior Engineer (Civil)
Hooghly Division, M.E. Dte
Deptt. of U.D. & M.A.
Govt. of West Bengal

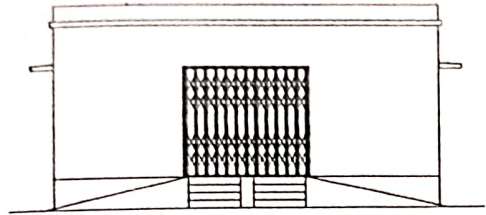
MODEL DRAWING FOR CONSTRUCTION OF C. T./P.T.
 Toilet Seats - 8 Nos, Urinal 14 nos
 MODEL NO.- B

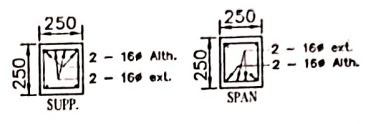

FRONT ELEVATION



Details Of R.C.C Roof Slab & Beam
 (SCALE - 1 : 25)

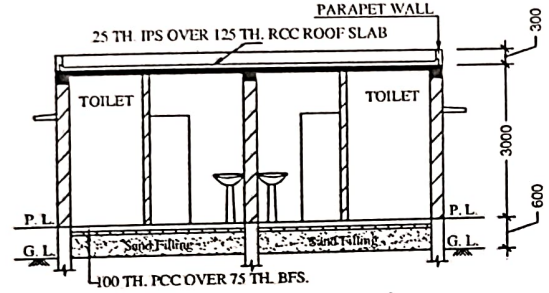

SECTION - 'B - B'

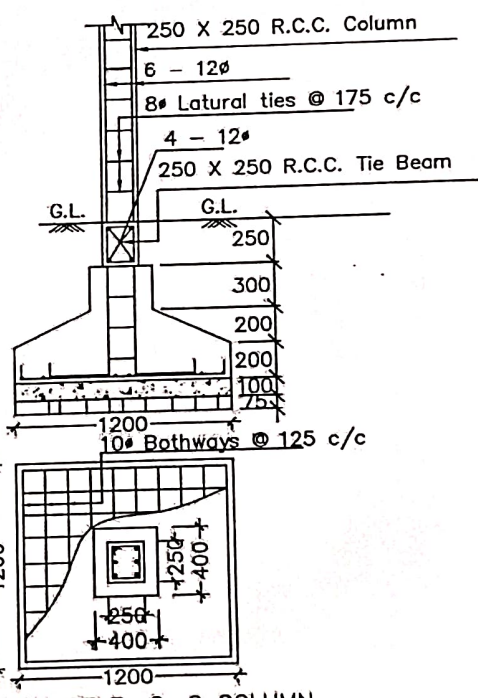
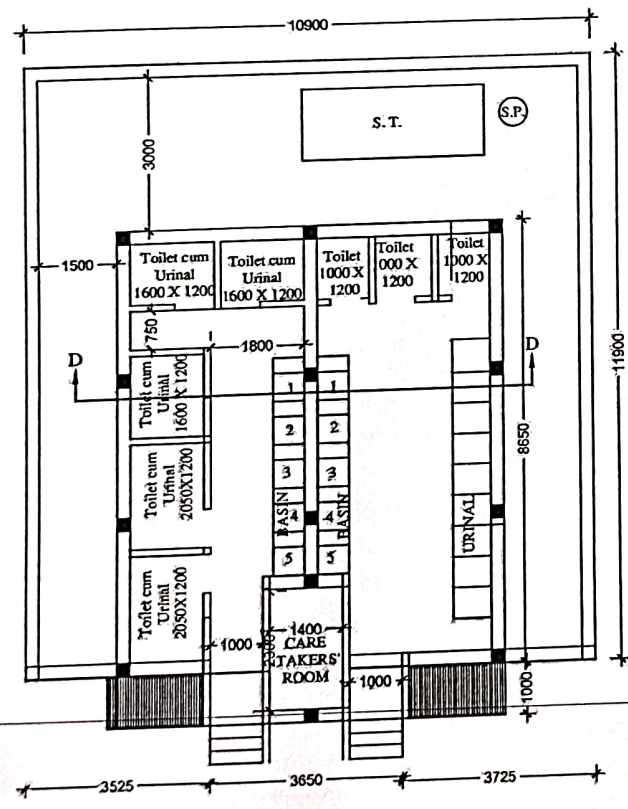

DETAILS OF R. C. C COLUMN
 (SCALE - 1 : 25)

Signature
 S.A.E.
 Rishra Municipality

Signature
 Chairman
 Rishra Municipality