

CONSTRUCTION OF PUBLIC TOILET (CIVIL WORK) BLOCK AT NEAR BIPIN BIHARI GANGULI F.P. SCHOOL, MADAL  
 ROAD BYE LANE, WARD NO 14, UNDER GARULIA MUNICIPALITY. MODEL NO - F CIVIL WORKS TOILET  
 SEATS - 2 NOS AND URINAL - 3 NOS.  
 PART-B (STATIONARY)

MODEL NO - F , TOILET SEATS - 2 NOS AND URINAL - 3 NOS

SL. NO.	ITEM DESCRIPTION & ITEM NO.	QUANTITY	RATE	UNIT	AMMOUNT (IN RS.)
1	Standard plastic dustbin (12 lits)	2	350.00	Each	700.00
2	Installation of Sinage	1	2071.00	Each	2071.00
3	Air freshner ( Pack of 4 nos )	6	216.00	Each	1296.00
4	Air freshner ( Napthaline 250 gm )	4	210.00	Each	840.00
5	Supplying paper Napkin	4	50.00	Each	200.00
6	Supplying Sanitary Napkin ( Whisper or similar make 50 pcs )	3	520.00	Each	1560.00
7	Harpic ( Blue 500 ml )	3	300.00	Each	900.00
8	Harpic ( Red 500 ml )	3	150.00	Each	450.00
9	Gala double lip floor wiper	3	350.00	Each	1050.00
10	Colin glass or surface cleaner	2	200.00	Lit	400.00
11	Muriatic Acid	2	145.00	Lit	290.00
12	Bleaching powder	4	120.00	Kg	480.00
13	Dettol, lifebuoy or similar make liquid soap	5	140.00	Lit	700.00
14	Rubber hand Gloves	4	80.00	Pair	320.00
15	Double Side plastic brush	4	125.00	Each	500.00
16	Plastic Broom	4	170.00	Each	680.00
17	Signage ACP Base & reflective vinyl. ( E 8 )	1	3776.00	Each	3776.00
18	SMS / any other ICT based feedback system ( with number displayed on which SMS has to be sent )	1	5000.00	Each	5000.00
19	Glow sign board Name and contact details of the following are displayed prominently - Toilet identification number, name of ULB under whose jurisdiction toilet is covered, ward number and maintenance authority prominently displayed for each toilet block Supervisor, Supervisor's agency and area Sanitary Inspector.	1	5000.00	Each	5000.00
20	Mini Tulu Pump	1	4000.00	Each	4000.00

	Supplying and fixing sinage with fixing stand post for public toilet for visible to passersby.	2	1000.00	Each	2000.00
22	Supplying roaster /register for keeping acoount of regular cleanig.	1	200.00	Each	200.00
23	Lettering on toilet wall for display of name and contact details of ULB, Ward number and name of maintainance authority, sanitary, etc	1	1000.00	Each	1000.00
				Rs.	33413.00
				Say Rs.	33413.00

  
Signature of S.A.E.  
Garulia Municipality  
Sub-Assistant Engineer  
Garulia Municipality

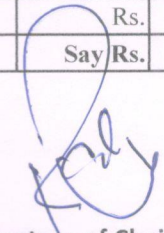
  
Signature of Chairman  
Garulia Municipality  
Chairman  
Garulia Municipality

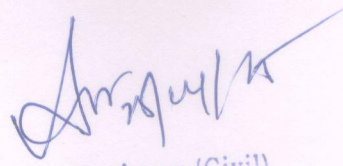
  
Junior Engineer (Civil)  
North 24-Parganas Division, M.E. Dte.  
Deptt. of U.D & M.A  
Govt. of West Bengal

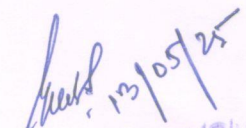
  
13/05/25  
Assistant Engineer (Civil)  
North 24 Parganas Division  
Municipal Engineering Directorate  
Deptt. of U.D. & M.A.  
Government of West Bengal

**VETTED**

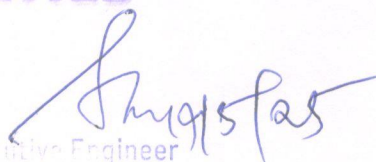
  
Executive Engineer  
North 24-Parganas Division, M.E.Dte.  
Deptt. of U.D & M.A  
Govt. of West Bengal

MODEL DRAWING FOR CONSTRUCTION OF C. T./P.T.  
TOILET SEATS 2 NOS URINAL 3 NOS  
MODEL NO.- F

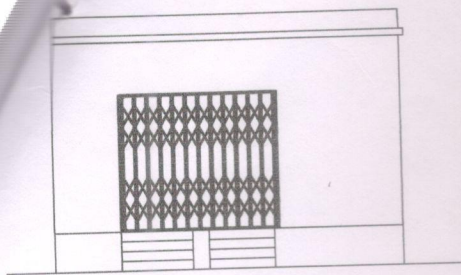

FRONT ELEVATION

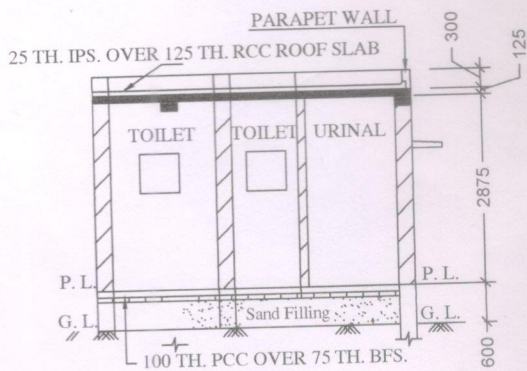

SECTION - 'A - A'

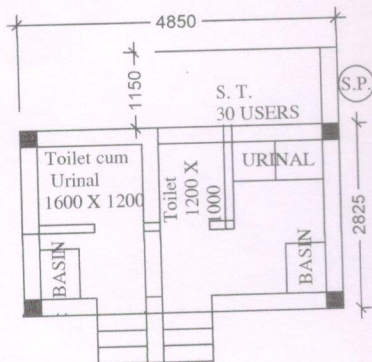

PLAN

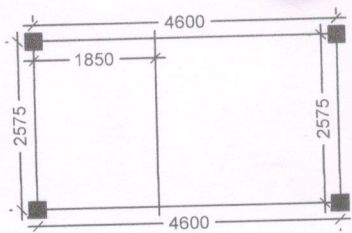

LAYOUT PLAN

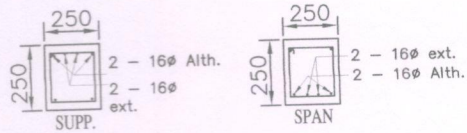

Details Of R.C.C Roof Slab & Beam  
(SCALE - 1 : 25)

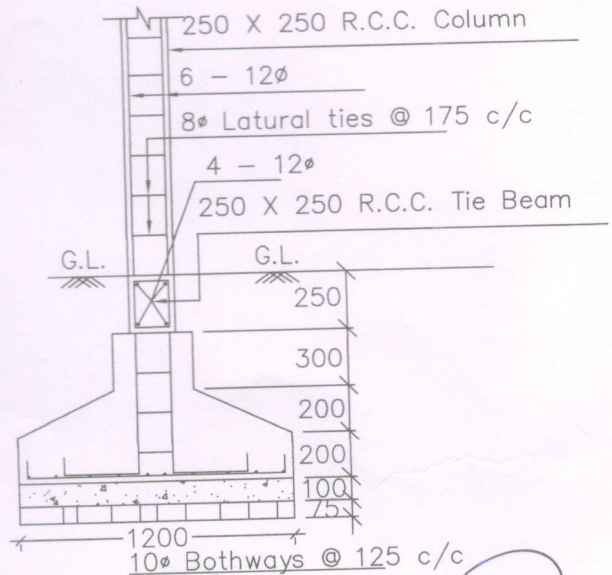
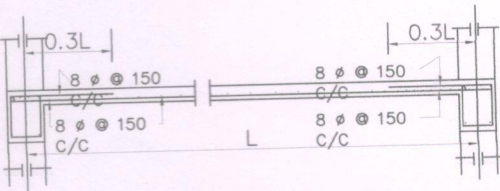

DETAILS OF R. C. C COLUMN  
(SCALE - 1 : 25)

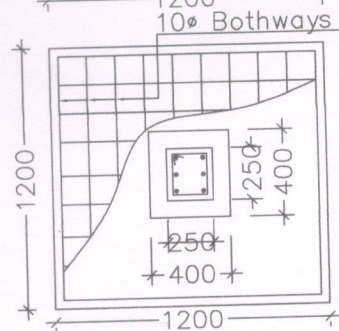

Signature of Chairman  
**Chairman**  
**Garulia Municipality**

Signature of S.A.E.  
**Sub-Assistant Engineer**  
**Garulia Municipality**