

CONSTRUCTION OF PUBLIC TOILET (CIVIL WORK) BLOCK AT NIRANJAN NAGAR "B" BLOCK , MILAN ANGHA CLUB , ICHAPUR ROAD ,WARD NO 16, UNDER GARULIA MUNICIPALITY.
MODEL NO - G) TOILET SEATS -4 NOS AND URINAL- 5 NOS .

PART-B

MODEL NO - G TOILET SEATS -4 NOS AND URINAL- 5 NOS

| SL. NO. | ITEM DESCRIPTION & ITEM NO. | QUANTITY | RATE | UNIT | AMMOUNT (IN RS.) |
|---------|---|----------|---------|------|------------------|
| 1 | Standard plastic dustbin (12 lits) | 3 | 350.00 | Each | 1050.00 |
| 2 | Installation of Sinage | 1 | 2071.00 | Each | 2071.00 |
| 3 | Air freshner (Pack of 4 nos) | 9 | 216.00 | Each | 1944.00 |
| 4 | Air freshner (Napthaline 250 gm) | 5 | 210.00 | Each | 1050.00 |
| 5 | Supplying paper Napkin | 5 | 50.00 | Each | 250.00 |
| 6 | Supplying Sanitary Napkin (Whisper or similar make 50 pcs) | 4 | 520.00 | Each | 2080.00 |
| 7 | Harpic (Blue 500 ml) | 4 | 300.00 | Each | 1200.00 |
| 8 | Harpic (Red 500 ml) | 4 | 150.00 | Each | 600.00 |
| 9 | Gala double lip floor wiper | 4 | 350.00 | Each | 1400.00 |
| 10 | Colin glass or surface cleaner | 2 | 200.00 | Lit | 400.00 |
| 11 | Muriatic Acid | 2 | 145.00 | Lit | 290.00 |
| 12 | Bleaching powder | 4 | 120.00 | Kg | 480.00 |
| 13 | Dettol,lifebuy or similar make liquid soap | 6 | 140.00 | Lit | 840.00 |
| 14 | Rubber hand Gloves | 5 | 80.00 | Pair | 400.00 |
| 15 | Double Side plastic brush | 5 | 125.00 | Each | 625.00 |
| 16 | Plastic Broom | 4 | 170.00 | Each | 680.00 |
| 17 | Signage ACP Base & reflective vinyl. (E 8) | 1 | 3776.00 | Each | 3776.00 |
| 18 | SMS / any other ICT based feedback system (with number displayed on which SMS has to be sent) | 1 | 5000.00 | Each | 5000.00 |
| 19 | Glow sign board Name and contact details of the following are displayed prominently - Toilet idetification number, name of ULB under whose jurisdiction toilet is covered, ward number and maintenance authority prominently displayed for each toilet block Supervisor, Supervisor's agency and area Sanitary Inspector. | 1 | 5000.00 | Each | 5000.00 |
| | | 1 | 4000.00 | Each | 4000.00 |

| | | | | | |
|----|---|---|---------|-----------|----------|
| 21 | Supplying and fixing sinage with fixing stand post for public toilet for visible to passersby. | 2 | 1000.00 | Each | 2000.00 |
| 22 | Supplying roaster /register for keeping account of regular cleanig. | 1 | 200.00 | Each | 200.00 |
| 23 | Lettering on toilet wall for display of name and contact details of ULB, Ward number and name of maintanance authority, sanitary, etc | 1 | 1000.00 | Each | 1000.00 |
| | | | | Rs. | 36336.00 |
| | | | | Total Rs. | 36336.00 |
| | | | | Say Rs. | 36336.00 |

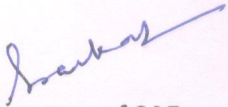

Signature of SAE
Garulia Municipality
Sub-Assistant Engineer
Garulia Municipality

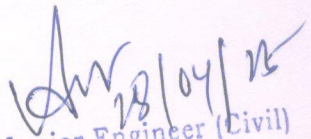
Signature of Chairman
Garulia Municipality
Chairman
Garulia Municipality

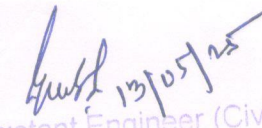

Junior Engineer (Civil)
North 24-Parganas Division, M.E.Dte.
Deptt. of U.D & M.A
Govt. of West Bengal

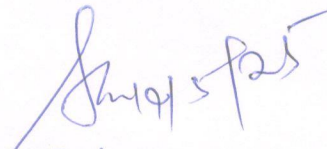
Assistant Engineer (Civil)
North 24 Parganas Division
Municipal Engineering Directorate
Deptt. of U.D. & M.A.
Government of West Bengal

VETTED

Executive Engineer
North 24-Parganas Division, M.E.Dte.
Deptt. of U.D & M.A
Govt. of West Bengal

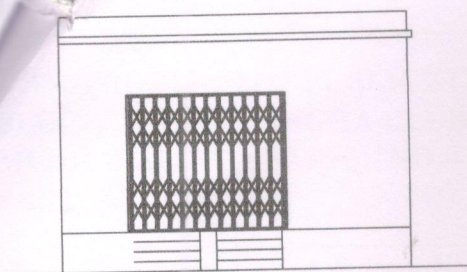
MODEL DRAWING FOR CONSTRUCTION OF C. T.
TOILET SEATS 4 Nos URINAL 5 Nos
MODEL NO.- G



FRONT ELEVATION

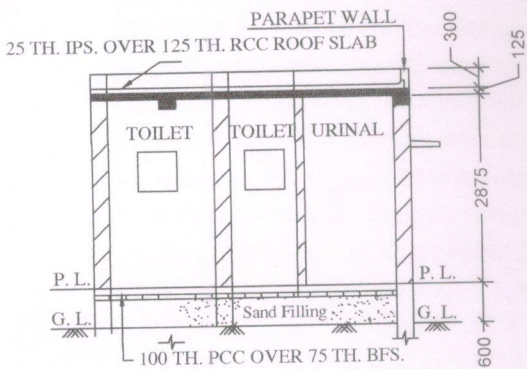

SECTION - 'A - A'

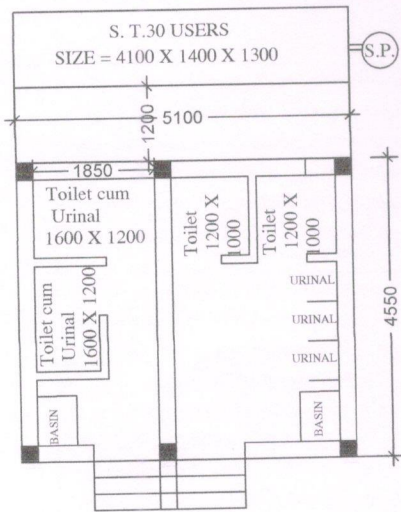

PLAN

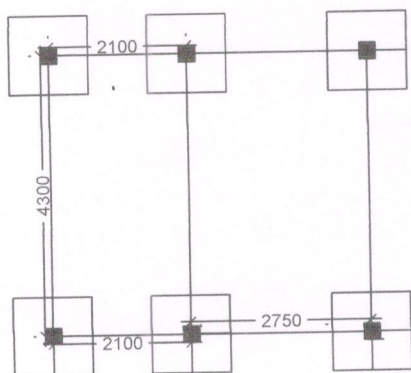

LAYOUT PLAN

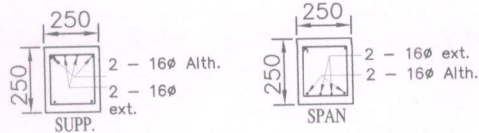

Details Of R.C.C Roof Slab & Beam
(SCALE - 1 : 25)

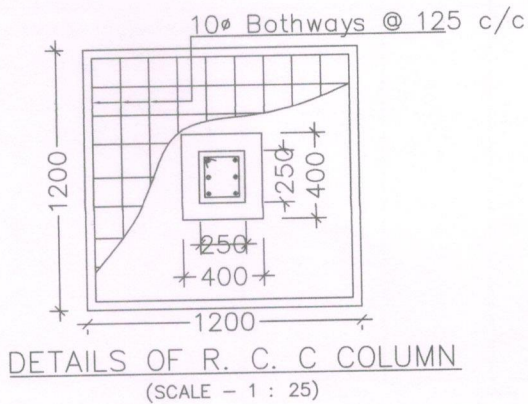
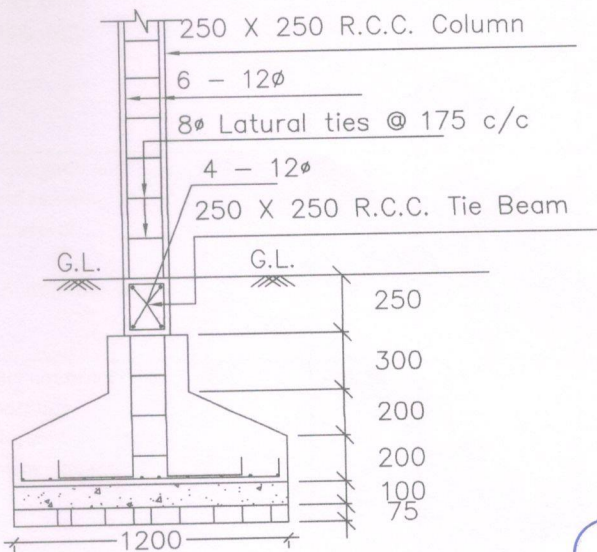

DETAILS OF R. C. C COLUMN
(SCALE - 1 : 25)

Signature
22/3/25
Signature of Chairman.
Chairman
Garulia Municipality

Signature
Signature of S.A.E.
Sub-Assistant Engineer
Garulia Municipality