

CONSTRUCTION OF PUBLIC TOILET (CIVIL WORK) BLOCK AT NABIN BABU ROAD, F.P. SCHOOL, WARD NO-
 UNDER GARULIA MUNICIPALITY. MODEL NO - F CIVIL WORKS TOILET SEATS - 2 NOS AND URINAL - 3 NOS.
 PART-B (STATIONARY)

MODEL NO - F , TOILET SEATS - 2 NOS AND URINAL - 3 NOS

SL. NO.	ITEM DESCRIPTION & ITEM NO.	QUANTITY	RATE	UNIT	AMMOUNT (IN RS.)
1	Standard plastic dustbin (12 lits)	2	350.00	Each	700.00
2	Installation of Sinage	1	2071.00	Each	2071.00
3	Air freshner (Pack of 4 nos)	6	216.00	Each	1296.00
4	Air freshner (Napthaline 250 gm)	4	210.00	Each	840.00
5	Supplying paper Napkin	4	50.00	Each	200.00
6	Supplying Sanitary Napkin (Whisper or similar make 50 pcs)	3	520.00	Each	1560.00
7	Harpic (Blue 500 ml)	3	300.00	Each	900.00
8	Harpic (Red 500 ml)	3	150.00	Each	450.00
9	Gala double lip floor wiper	3	350.00	Each	1050.00
10	Colin glass or surface cleaner	2	200.00	Lit	400.00
11	Muriatic Acid	2	145.00	Lit	290.00
12	Bleaching powder	4	120.00	Kg	480.00
13	Dettol,lifebuy or similar make liquid soap	5	140.00	Lit	700.00
14	Rubber hand Gloves	4	80.00	Pair	320.00
15	Double Side plastic brush	4	125.00	Each	500.00
16	Plastic Broom	4	170.00	Each	680.00
17	Signage ACP Base & reflective vinyl. (E 8)	1	3776.00	Each	3776.00
18	SMS / any other ICT based feedback system (with number displayed on which SMS has to be sent)	1	5000.00	Each	5000.00
19	Glow sign board Name and contact details of the following are displayed prominently - Toilet idetification number, name of ULB under whose jurisdiction toilet is covered, ward number and maintenance authority prominently displayed for each toilet block Supervisor, Supervisor's agency and area Sanitary Inspector.	1	5000.00	Each	5000.00
20	Mini Tulu Pump	1	4000.00	Each	4000.00

	Supplying and fixing sinage with fixing stand post for public toilet for visible to passersby.	2	1000.00	Each	2000.00
22	Supplying roaster /register for keeping account of regular cleanig.	1	200.00	Each	200.00
23	Lettering on toilet wall for display of name and contact details of ULB, Ward number and name of maintainance authority, sanitary, etc	1	1000.00	Each	1000.00
				Rs.	33413.00
				Say Rs.	33413.00

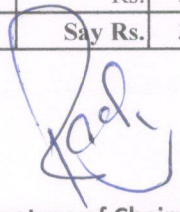

Signature of S.A.E.
Garulia Municipality
Sub-Assistant Engineer
Garulia Municipality

Necessary NOC should be taken from
respective land owner for public use of
CT/Pt

Signature of Chairman
Garulia Municipality
Chairman
Garulia Municipality

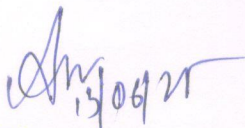
Excess expenditure if any from
approved cost should be born by ULB

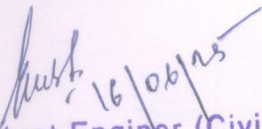

Junior Engineer (Civil)
North 24 Parganas Division
Municipal Engineering Directoate
Deptt. of U.D. & M.A.
Government of West Bengal

Assistant Engineer (Civil)
North 24 Parganas Division
Municipal Engineering Directoate
Deptt. of U.D. & M.A.
Government of West Bengal

VETTED

Executive Engineer
North 24 Parganas Division
Municipal Engineering Directoate
Deptt. of U.D. & M.A.
Government of West Bengal

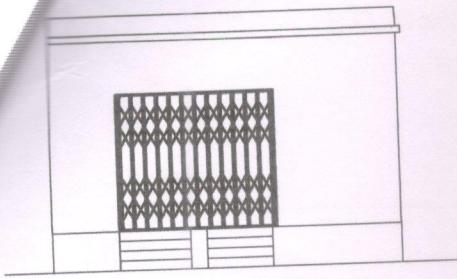
MODEL DRAWING FOR CONSTRUCTION OF C. T./P.T.
TOILET SEATS 2 NOS URINAL 3 NOS
MODEL NO.- F



FRONT ELEVATION

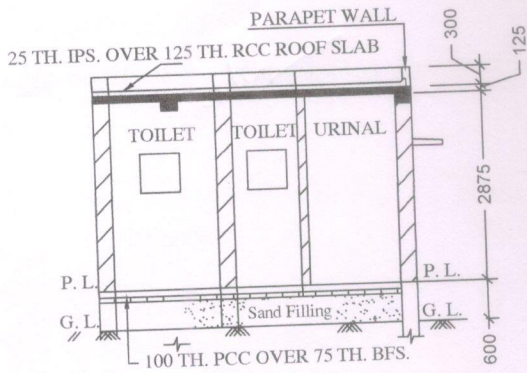

SECTION - 'A - A'

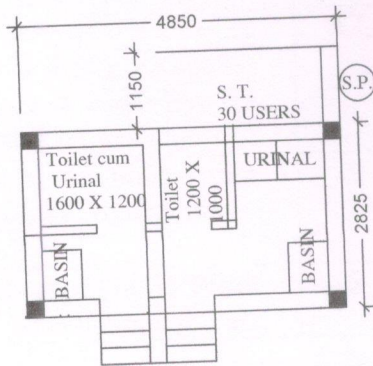

PLAN

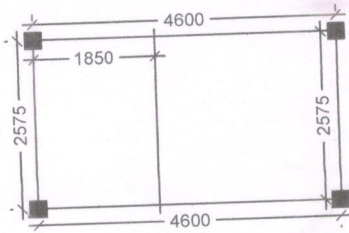

LAYOUT PLAN

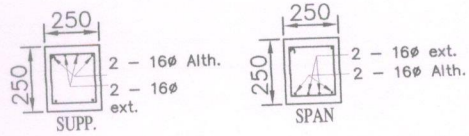

Details Of R.C.C Roof Slab & Beam
(SCALE - 1 : 25)

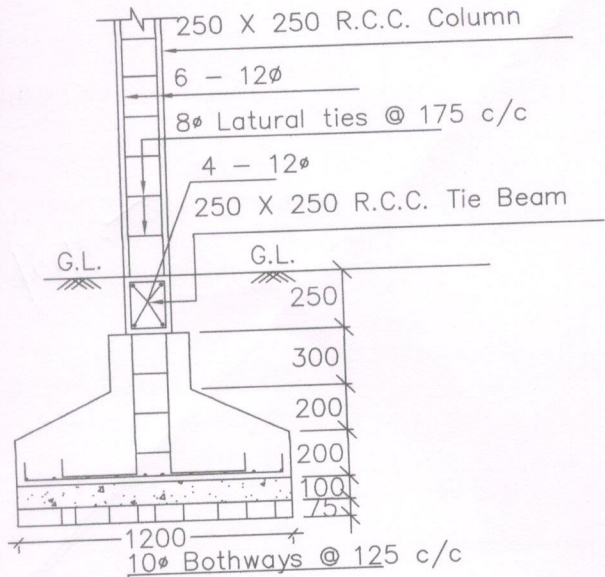

DETAILS OF R. C. C COLUMN
(SCALE - 1 : 25)

Signature of Chairman

[Signature]
Chairman
Garulia Municipality

Signature of S.A.E.

[Signature]
Sub-Assistant Engineer
Garulia Municipality