

SI.N	Item Description & Item No.	Quantit	Rate	Unit	Amount
91	Supplying, fitting and fixing bevelled edged mirror 5.5 mm thick silver red as per I.S. 3438 / 1965 together with brass C.P. hinges. (ii) 600 mm X 450 mm PWD S&P Schedule, P-81, It-15(ii)	2.00	484.00	Each	968.00
92	Supplying, fitting and fixing soap holder. (b) Fibre glass Sanitary and plumbing work schedule P-82, It-18(b)	2.00	58.00	Each	116.00
93	Supplying, fitting and fixing glass shelf with aluminium guard rails. (a) Ordinary type with 5.5 mm sheet glass (i) 450 mm X 125 mm Sanitary and plumbing work schedule P-81, It-16(a)(i)	2.00	341.00	Each	682.00
				Total Rs.	571535.97
				Add : G.S.T-@18%	Rs. 102876.47
				Cost of Civil Work	Total Rs. 674412.44
				Add: Labour Welfare Cess-@ 1%	Rs. 6744.12
				Add: Contingency-@ 3%	Rs. 20232.37
				Total Amount Including L.W.C & Contingency	Total Rs. 701388.94
				Say Rs.	701389.00

PART - B (NON-SCHEDULE ITEMS)

MODEL NO - F NON SCHEDULE WORKS

94	Non Shedule Item Sl. No. 91-106 (Order as per SUDA) standard plastic dustbin (12lits)	5	350	Each	1750.00
95	Sinage APC based & Reflective vinyl	5	3776	each	18880.00
96	Supplying and fixing sinage with fixing stand post for public toilet for visible to passersby	5	1000	Each	5000.00
97	Glow Sign board Name and contact details of the following are displayed prominently - Toilet Identification number , name of ULB under which jurisdiction toilet is coverwd , ward number and maintanance authority prominently displayed for each toilet block supervisor, supervisor's agency and area sanitary inspector.	1	5000	each	5000.00
98	Installation of Sinage	1	2071	each	2071.00
99	Air freshner(pack of 4nos)	8	216	Each	1728.00
100	Air freshner (Napthaline 250 gm)	5	210	Each	1050.00
101	Supplying paper Napkin	5	50	Each	250.00
102	Supplying Sanitary Napkin (Whisper or similar make 50 pcs)	4	520	Each	2080.00
103	Harpic (blue 500 ml)	4	300	Each	1200.00
104	Harpic (Red 500 ml)	4	150	Each	600.00
105	Gala double lip floor wiper	4	350	Each	1400.00
106	Colin glass or surface cleaner	2	200	Lit	400.00
107	Muriatic Acid	2	145	Lit	290.00
108	Bleaching powder	4	120	Kg	480.00
109	Dettol ,lifeboy or similar make liquid soap	8	140	Lit	1120.00
110	Rubber hand gloves	6	80	Pair	480.00
111	Double side plastic brush	6	125	Each	750.00



Sl.N	Item Description & Item No.	Quantit	Rate	Unit	Amount
112	Plastic Broom	4	170	Each	680.00
113	SMS/any other ICT based feedback system (With number displayed on which SMS has to be sent)	1	5000	each	5000.00
114	Mini Tulu Pump	1	4000	each	4000.00
115	supplying roaster /register for keeping acoount of regular cleanig	3	200	Each	600.00
116	Lettering on Toilet Wall for display of name and contact details of ULB ward number and name of maintanance authority , saniinspector, etc.	1	1000	each	1000.00
Total Rs.					55809.00
Add: Labour Welfare Cess-@ 1%					Rs 558.09
Add: Contingency-@ 3%					Rs 1674.27
Total Amount Including L.W.C & Contingency					Total Rs. 58041.36
Say Rs.					58041.00
PART- A TOTAL AMOUNT					Rs 701389.00
PART- B TOTAL AMOUNT					Rs 58041.00
GRAND TOTAL					Rs 759430.00

necessary NOC should be taken from
respective land woner for public use
of C.T./P.T.

[Signature]
Sub. Assistant Engineer
North Dum Dum Municipality

[Signature]
Assistant Engineer
North Dum Dum Municipality

[Signature]
Chairman
North Dum Dum Municipality

[Signature]
19/06/25
Junior Engineer (Civil),
North 24-Parganas Division, M.E.Dte.
Deptt. of U.D & M.A
Govt. of West Bengal

[Signature]
Assistant Engineer (Civil)
North 24 Pgs Divn., M.E.Dte

[Signature]
Executive Engineer
North 24 Pgs Divn. M.E.Dte



MODEL DRAWING FOR CONSTRUCTION OF C. T./P.T.
TOILET SEATS 2 NOS URINAL 3 NOS
MODEL NO.- F

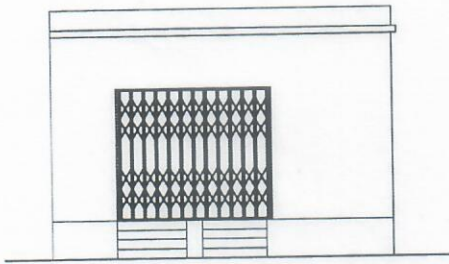

FRONT ELEVATION

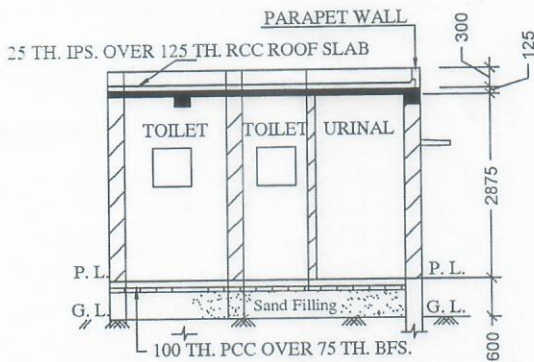

SECTION - 'A - A'

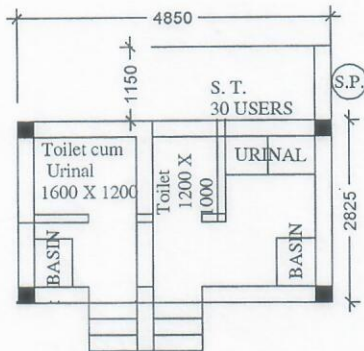

PLAN

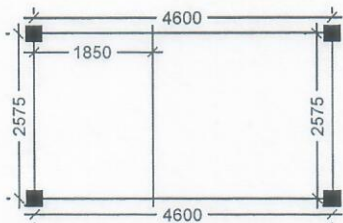

LAYOUT PLAN

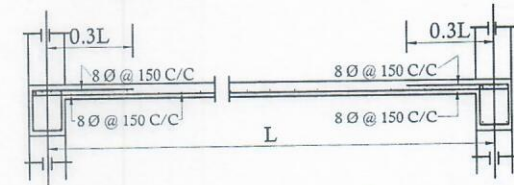
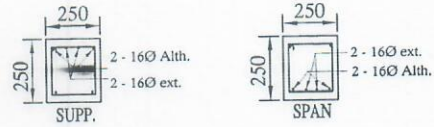

Details Of R.C.C Roof Slab & Beam

(SCALE - 1 : 25)

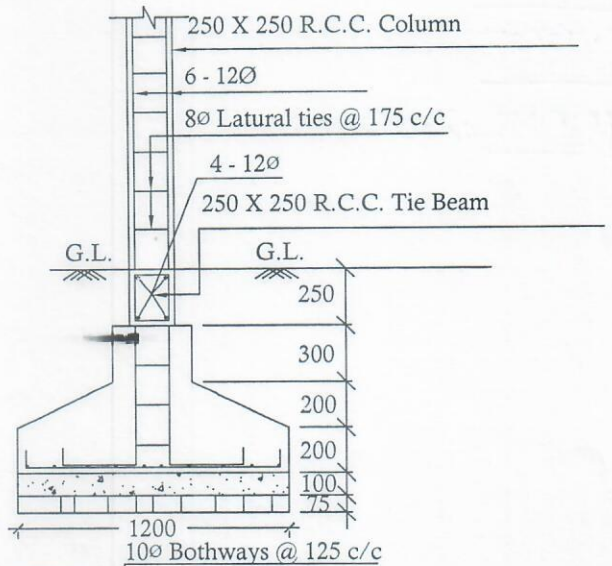

DETAILS OF R. C. C COLUMN

(SCALE - 1 : 25)



Sub. Assistant Engineer
Sub. Assistant Engineer
North Dum Dum Municipality

Assistant Engineer
Assistant Engineer
North Dum Dum Municipality

Chairman
Chairman
North Dum Dum Municipality

Date: 11.02.2024

ULB Name	North Dum Dum Municipality	
Ward No	10	
Name of the proposed site	K.K. Ram Das Road, Khudiram Sangha Maidan, Near Golbagan Bazar	
Address	K.K. Ram Das Road, Khudiram Sangha Maidan, Near Golbagan Bazar ward 10	
Category CT/PT	PT	
Necessary Land Details	Whether the Land belongs to the ULB/Other (If Other please specify)	Khudiram Sangha Club
	Dag No., Khatian No., J.L. No. & other plot information.	
	No objection Certificate received from the concerned authority (Yes/No)	
Nearest location of CT/PT (approx distance in meters)	No	
Proposed no of Toilet seats	Male	1
	Female	1
Proposed no of Urinal seats	Male	2
	Female	1
To be constructed as an Aspirational Toilet or Normal Toilet (only)	Aspirational/Normal	Normal
Area required for Public Toilets	4 to 5 sq. meters per 10 toilet seats: Min. 1.5 mx 1.2m	Model - F
Area requirement details in sqm for Community Toilets	Toilet Cubical (Optimum=900x1200, Minimum=750x900)	N. A
	Urinal (Minimum=500x600)	N. A
Space identified for installation of Soak pit and Soak Well	Yes, Space Identified.	
Availability of surface water/piped water supply (in detail)	Pipe Water is available.	
Operation and Maintenance plan in detail	3 rd Party Agency	
Remarks if any:		
A representative assigned from Hijil Inspiration for the site inspection	Name & Designation	Prabir Kumar Mukherjee
	Contact No	9339875575
	Signature with Seal	
A representative assigned from the ULB for the site inspection	Name & Designation	
	Contact No	
	Signature with Seal	



Hijil Inspiration
 New Toilet
 K.K. Ram Das Road, Ward 10
 11.02.2024 11:52
 2207191-33 40056

