

estimate For Non Schedule item for Construction of Public Toilet ( PT) at Uttar Boragari Jr. Basic School in ward no.-09, under Dhugguri Municipality (Model-F)

CONSTRUCTION OF TOILET BLOCK ( CT/PT) MODEL NO - F  
TOILET SEATS - 2 NOS AND URINAL - 3 NOS , NON SCHEDULE ITEMS

SL.NO	Item Description & Item No.	Quantity	Rate	Unit	Amount
1	Non Shedule Item Sl. No. 91-106 ( Order as per SUDA) standard plastic dustbin (12lits)	2	350	Each	700.00 ✓
2	Sinage APC based & Reflective vinyl	5	3776	each	18880.00 ✓
3	Supplying and fixing sinage with fixing stand post for public toilet for visible to passersby	5	1000	Each	5000.00 ✓
4	Glow Sign board Name and contact details of the following are displayed prominently - Toilet Identification number , name of ULB under which jurisdiction toilet is coverwd , ward number and maintainance authority prominently displayed for each toilet block supervisor, supervisor's agency and area sanitary inspector.	1	5000	each	5000.00 ✓
5	Installation of Sinage	1	2071	each	2071.00 ✓
6	Air freshner(pack of 4nos)	8	216	Each	1728.00 ✓
7	Air freshner (Napthaline 250 gm)	5	210	Each	1050.00 ✓
8	Supplying paper Napkin	5	50	Each	250.00 ✓
9	Supplying Sanitary Napkin ( Whisper or similar make 50 pcs )	4	520	Each	2080.00 ✓
10	Harpic (blue 500 ml)	4	300	Each	1200.00 ✓
11	Harpic (Red 500 ml)	4	150	Each	600.00 ✓
12	Gala double lip floor wiper	4	350	Each	1400.00 ✓
13	Gala double lip floor wiper	2	200	Lit	400.00 ✓
14	Colin glass or surface cleaner	2	145	Lit	290.00 ✓
15	Muriatic Acid	4	120	Kg	480.00 ✓
16	Bleaching powder	8	140	Lit	1120.00 ✓
17	Dettol ,lifeboy or similar make liquid soap	6	80	Pair	480.00 ✓
18	Rubber hand gloves	6	125	Each	750.00 ✓
19	Double side plastic brush	4	170	Each	680.00 ✓
20	Plastic Broom	1	5000	each	5000.00 ✓
21	SMS/any otherICT based feedback system ( With number displayed on which SMS has to be sent )	1	4000	each	4000.00 ✓
22	Mini Tulu Pump	3	200	Each	600.00 ✓
23	supplying roaster /register for keeping acoount of regular cleanig	1	1000	each	1000.00 ✓
	Lettering on Toilet Wall for display of name and contact details of ULB ward number and name of maintainance authority , saniinspector, etc.				
			<b>TOTAL</b>	Rs.	54759.00
			Add L.W.C. @1.0%		547.59
			Total payable Amount Including L.W.C.		55306.59
			Add Contengency @3%		1642.77
			Total payable Amount Including L.W.C. and contengency		56949.36
			Say Rs.		56949.00

Chairperson  
Board of Administrators  
Dhugguri Municipality

Sub-Assistant Engineer  
Dhugguri Municipality

25.6.25  
Junior Engineer  
Jalpaiguri Division M. E. Dte.

May be Vetted  
26/06/2025  
Assistant Engineer  
Jalpaiguri Division M. E. Dte.

Executive Engineer  
Jalpaiguri Division M. E. Dte.

MODEL DRAWING FOR CONSTRUCTION OF C. T./P.T.  
TOILET SEATS 2 NOS URINAL 3 NOS  
MODEL NO.- F

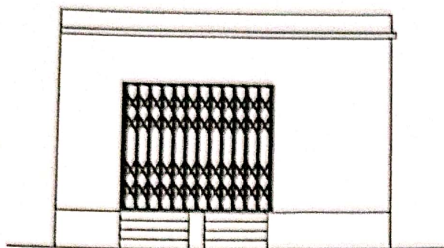

FRONT ELEVATION

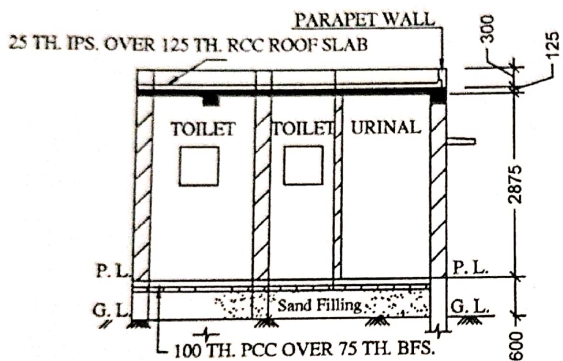

SECTION - 'A - A'

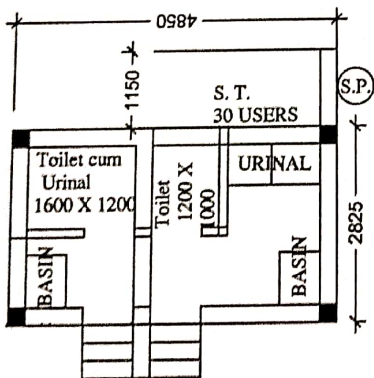

PLAN

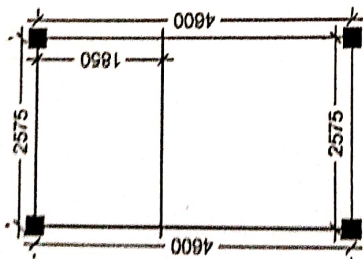

LAYOUT PLAN

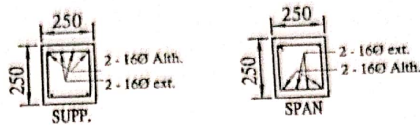

Details Of R.C.C Roof Slab & Beam  
(SCALE - 1 : 25)

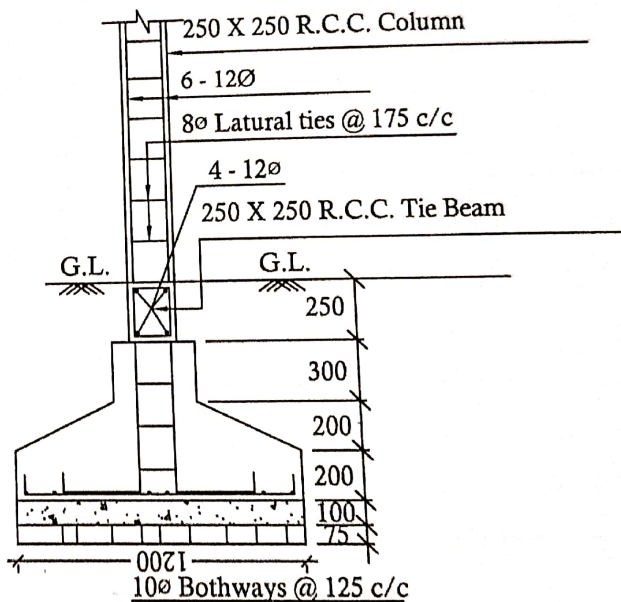

DETAILS OF R. C. C COLUMN

(SCALE - 1 : 25)

Chairperson  
Board of Administrators  
Dhupauri Municipality

Sub-Assistant Engineer  
Dhupauri Municipality

