



DUBRAJPUR MUNICIPALITY
CONSTRUCTION SITE FIRST VISIT REPORT

First Visit : PROP-00030 - NEAR SANAI LODGE

Location Details

Name of the Location	Latitude & Longitude	Ward	Area	Area Unit
NEAR SANAI LODGE	22.5798365 88.4114549	4	0.03	Acre

Project Details

Proposed Project Type	Toilet Seat (Male)	Toilet Seat (Female)	Urinal Seat (Male)	Urinal Seat (Female)
PT (Public Toilet Project)	2	2	2	2

Land Details

Classification	Plot No.	Jl No.	Dag No.	Khatian No.	Mouza	Possession Details (Owned by)
Danga	RS 2467	137	0	0	DUBRAJPUR	

Construction Site First Visit Report

Foundation upto Tie beam with reinforcement details						
Visit Date	21/11/2025					
Earth Cutting (1200 x 1200 x 1000)	Column Nos.	Length (M)	Breath (M)	Height (M)	Status	Remarks
	10	1200	1200	1000	OK	OK

Cutting Image



Re-inforcement

Footing
(10 mm dia 10 nos both)

Rod Nos.	Diameter (M)	Status	Remarks
10	10	OK	OK

Footing Image



Column
(12 mm dia 6 nos)

Rod Nos.	Diameter (M)	Length (M)	Height (M)	Status	Remarks
6	12	250	250	OK	OK

Column Image



beam
12 mm dia 4 nos)

Rod Nos.	Diameter (M)	Length (M)	Breath (M)	Status	Remarks
4	12	250	250	OK	OK

Tie beam Image

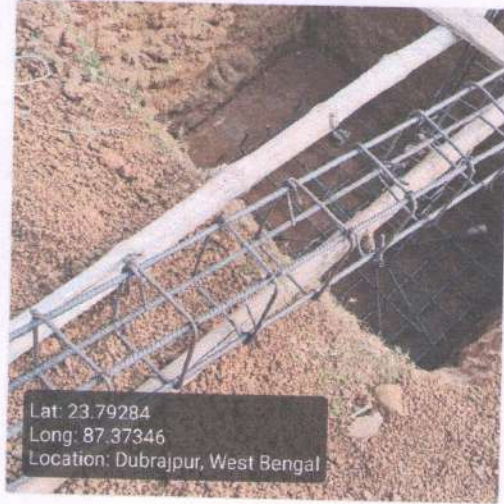

Binder for Column 8 mm dia 175 mm C/C

Status	Remarks
OK	OK

Binder for Tie 8 mm dia 175 mm C/C

Status	Remarks
OK	OK

Overall Reamrks

Ok

Overall Work Status - Images

Photo 1 - Angle 1



Photo 2 - Angle 2



Signatures & Approval

S. Sen
21/11/25
Municipal Civil Engineer
PMAY-HFA(U)
Dubrajpur Municipality

Seal with signature of ULB Engineer

Name: *Sudipta Sen*

Contact no.: 7908117031

Signature of Engineer
HILLI INSPIRATION

Name: _____

Contact no.: _____

Checked & Verified

A. Mukherjee
21.11.25

Engineer (Civil)
HILLI INSPIRATION

D. D. D.

Signature of Co-Ordinator
HILLI INSPIRATION

Co-ordinator
HILLI INSPIRATION