



DUBRAJPUR MUNICIPALITY
CONSTRUCTION SITE FIRST VISIT REPORT

First Visit : PROP-00033 - PRATAP SANGHA CLUB

Location Details

| Name of the Location | Latitude & Longitude | Ward | Area | Area Unit |
|----------------------|--------------------------|------|--------|-----------|
| PRATAP SANGHA CLUB | 22.5798365 88.4114549 | 5 | 0.0125 | Acre |

Project Details

| Proposed Project Type | Toilet Seat (Male) | Toilet Seat (Female) | Urinal Seat (Male) | Urinal Seat (Female) |
|----------------------------|--------------------|----------------------|--------------------|----------------------|
| PT (Public Toilet Project) | 3 | 3 | 3 | 3 |

Land Details

| Classification | Plot No. | Jl No. | Dag No. | Khatian No. | Mouza | Possession Details (Owned by) |
|----------------|----------|--------|---------|-------------|-----------|-------------------------------|
| Bastu | 2116 | 137 | 0 | 8962 | DUBRAJPUR | |

Construction Site First Visit Report

| Foundation upto Tie beam with reinforcement details | | | | | | |
|---|-------------|------------|------------|------------|--------|---------|
| Visit Date | 18/11/2025 | | | | | |
| Earth Cutting (1200 x 1200 x 1000) | Column Nos. | Length (M) | Breath (M) | Height (M) | Status | Remarks |
| | 10 | 1200 | 1200 | 1000 | OK | OK |

Earth Cutting Image



Re-inforcement

Footing
(10 mm dia 10 nos both)

| Rod Nos. | Diameter (M) | Status | Remarks |
|----------|--------------|--------|---------|
| 10 | 10 | OK | OK |

Footing Image



Column
(12 mm dia 6 nos)

| Rod Nos. | Diameter (M) | Length (M) | Height (M) | Status | Remarks |
|----------|--------------|------------|------------|--------|---------|
| 6 | 12 | 250 | 250 | OK | OK |

Column Image

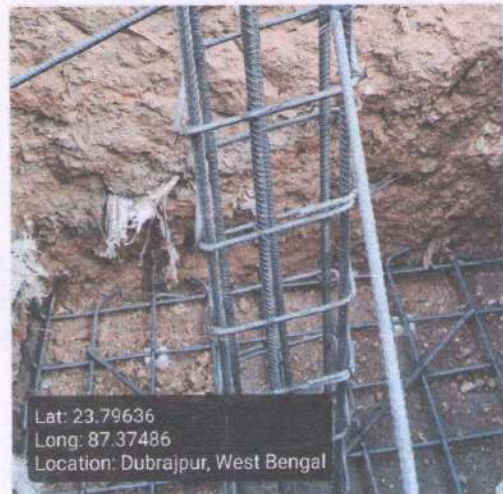

| | | | | | | |
|---------------------------------------|--|---------------------|-------------------|-------------------|---------------|----------------|
| Tie beam (12 mm dia 4 nos) | Rod Nos. | Diameter (M) | Length (M) | Breath (M) | Status | Remarks |
| | 4 | 12 | 250 | 250 | OK | OK |
| Tie beam Image |  | | | | | |
| Binder for Column 8 mm dia 175 mm C/C | Status | Remarks | | | | |
| | OK | OK | | | | |
| Binder for Tie 8 mm dia 175 mm C/C | Status | Remarks | | | | |
| | OK | OK | | | | |
| Overall Reamrks | Ok | | | | | |

| | |
|-------------------------------------|--|
| Overall Work Status - Images | |
| Photo 1 - Angle 1 |  |

Photo 2 - Angle 2



Lat: 23.79620
Long: 87.37508
Location: Dubrajpur, West Bengal

Signatures & Approval

S. Sen
20/11/25
Municipal Civil Engineer
PMAY-HFA(U)
Dubrajpur Municipality

Seal with signature of ULB Engineer

Name: *Sudipta Sen*
Contact no.: *7908117031*

Signature of Engineer

HILLI INSPIRATION

Checked & Verified

Name: _____

Contact no.: _____

Sudipta Sen
20.11.25
Engineer (Civil)
Hilli INSPIRATION

[Signature]
Signature of Co-Ordinator

HILLI INSPIRATION

Co-ordinator
Hilli INSPIRATION