



DUBRAJPUR MUNICIPALITY
CONSTRUCTION SITE FIRST VISIT REPORT

First Visit : PROP-00035 - NEAR LELIN SANGHA

Location Details

Name of the Location	Latitude & Longitude	Ward	Area	Area Unit
NEAR LELIN SANGHA	22.5798458 88.4135561	3	0.31	Acre

Project Details

Proposed Project Type	Toilet Seat (Male)	Toilet Seat (Female)	Urinal Seat (Male)	Urinal Seat (Female)
CT (Community Toilet Project)	2	2	2	2

Land Details

Classification	Plot No.	Jl No.	Dag No.	Khatian No.	Mouza	Possession Details (Owned by)
Danga	2076	137	0	2541	DUBRAJPUR	

Construction Site First Visit Report

Foundation upto Tie beam with reinforcement details						
Visit Date	20/11/2025					
Earth Cutting (1200 x 1200 x 1000)	Column Nos.	Length (M)	Breath (M)	Height (M)	Status	Remarks
	10	1200	1200	1000	OK	OK

Earth Cutting Image



Re-inforcement

Footing
(10 mm dia 10 nos both)

Rod Nos.	Diameter (M)	Status	Remarks
10	10	OK	OK

Footing Image



Column
(12 mm dia 6 nos)

Rod Nos.	Diameter (M)	Length (M)	Height (M)	Status	Remarks
6	12	250	250	OK	OK

Column Image



Tie beam
(12 mm dia 4 nos)

Rod Nos.	Diameter (M)	Length (M)	Breath (M)	Status	Remarks
4	12	250	250	OK	OK

Tie beam Image

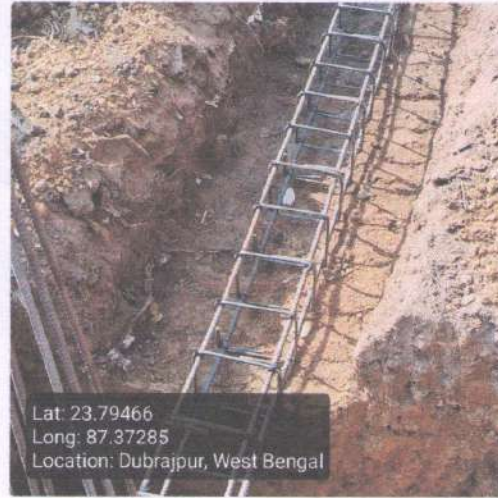

Binder for Column 8 mm dia 175 mm C/C

Status	Remarks
OK	OK

Binder for Tie 8 mm dia 175 mm C/C

Status	Remarks
OK	OK

Overall Remarks

Ok

Overall Work Status - Images

Photo 1 - Angle 1



foto 2 - Angle 2



Lat: 23.79472
Long: 87.37069
Location: Dubrajpur, West Bengal

Signatures & Approval

S.A.E (UIDSSMT)
DUBRAJPUR MUNICIPALITY
Dubrajpur, Birahum

Seal with signature of ULB Engineer
Name : Rohit Sethi
Contact no. : 9832530829

Signature of Engineer
HILLI INSPIRATION
Name : _____
Contact no. : _____

Checked & Verified

20.11.25
Engineer (Civil)
Hilli INSPIRATION

Signature of Co-Ordinator
HILLI INSPIRATION
Co-ordinator
Hilli INSPIRATION

[Download PDF](#)