



MATHABHANGA MUNICIPALITY
CONSTRUCTION SITE FIRST VISIT REPORT

First Visit : PROP-00121 - Melar Math

Location Details

Name of the Location	Latitude & Longitude	Ward	Area	Area Unit
Melar Math	26.3370156 89.4502328	5	I.G. Road	36 Sq/Meter

Project Details

Proposed Project Type	Toilet Seat (Male)	Toilet Seat (Female)	Urinal Seat (Male)	Urinal Seat (Female)
Danga	2	2	3	2

Land Details

Classification	Plot No.	Jl No.	Dag No.	Khatian No.	Mouza	Possession Details (Owned by)
Danga	NA	183	183	NA	Nagar Mathabhangha	

Construction Site First Visit Report

Foundation upto Tie beam with reinforcement details						
Visit Date	04/12/2025					
Earth Cutting (1200 x 1200 x 1000)	Column Nos.	Length (M)	Breath (M)	Height (M)	Status	Remarks
	10	1200	1200	1000	OK	OK

Earth Cutting Image

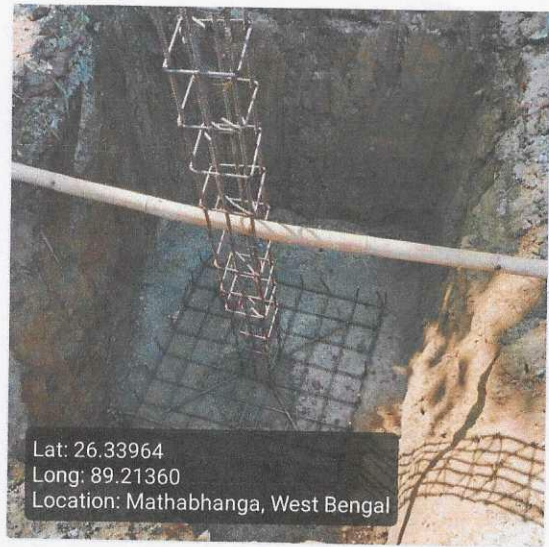

Re-inforcement

Footing
(10 mm dia 10 nos both)

Rod Nos.	Diameter (M)	Status	Remarks
10	10	OK	OK

Footing Image



Column
(12 mm dia 6 nos)

Rod Nos.	Diameter (M)	Length (M)	Height (M)	Status	Remarks
6	12	250	250	OK	OK

Column Image



Tie beam
(12 mm dia 4 nos)

Rod Nos.	Diameter (M)	Length (M)	Breath (M)	Status	Remarks
4	12	250	250	OK	OK

Tie beam Image



Binder for Column 8 mm dia 175 mm C/C

Status	Remarks
OK	OK

Binder for Tie 8 mm dia 175 mm C/C

Status	Remarks
OK	OK

Overall Reamrks

Ok

Overall Work Status - Images

Photo 1 - Angle 1



Photo 2 - Angle 2



Lat: 26.33949
Long: 89.21365
Location: Mathabhanga, West Bengal

Signatures & Approval

Sub-Assistant Engineer
Mathabhanga Municipality
Mathabhanga, Coochbehar

Seal with signature of ULB Engineer

Name : _____

Contact no. : _____

Signature of Engineer

HILLI INSPIRATION

Name : _____

Contact no. : _____

Co-ordinator
Hilli INSPIRATION

Signature of Co-Ordinator

HILLI INSPIRATION