



MATHABHANGA MUNICIPALITY

CONSTRUCTION SITE FIRST VISIT REPORT

First Visit : PROP-00123 - SDO Office Campus

Location Details

Name of the Location	Latitude & Longitude	Ward	Area	Area Unit
SDO Office Campus	26.336618 89.4505537	5	SDO Office Campus	22.5 Sq/Meter

Project Details

Proposed Project Type	Toilet Seat (Male)	Toilet Seat (Female)	Urinal Seat (Male)	Urinal Seat (Female)
Bastu	1	1	2	1

Land Details

Classification	Plot No.	Jl No.	Dag No.	Khatian No.	Mouza	Possession Details (Owned by)
Bastu	605	183	183	1	Nagar Mathabhanga	

Construction Site First Visit Report

Foundation upto Tie beam with reinforcement details						
Visit Date	04/12/2025					
Earth Cutting (1200 x 1200 x 1000)	Column Nos.	Length (M)	Breath (M)	Height (M)	Status	Remarks
	10	1200	1200	1000	OK	OK

n Cutting Image



Re-inforcement

Footing
(10 mm dia 10 nos both)

Rod Nos.	Diameter (M)	Status	Remarks
10	10	OK	OK

Footing Image

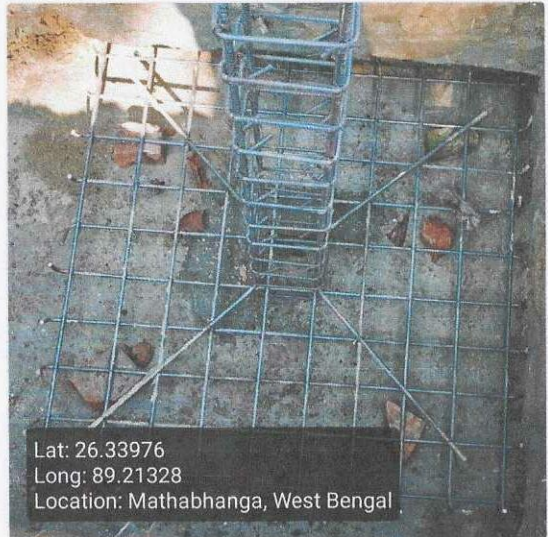

Column
(12 mm dia 6 nos)

Rod Nos.	Diameter (M)	Length (M)	Height (M)	Status	Remarks
6	12	250	250	OK	OK

Column Image

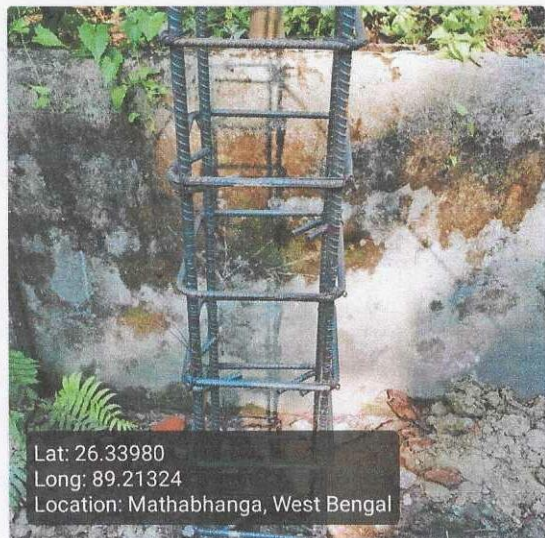

beam
12 mm dia 4 nos)

Rod Nos.	Diameter (M)	Length (M)	Breath (M)	Status	Remarks
4	12	250	250	OK	OK

Tie beam Image

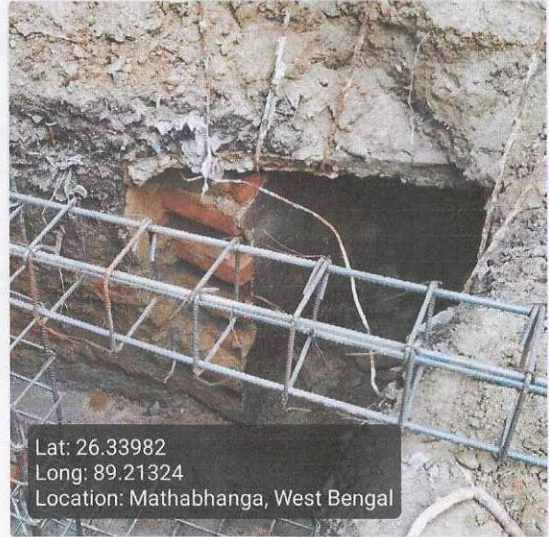

Binder for Column 8 mm dia 175 mm C/C

Status	Remarks
OK	OK

Binder for Tie 8 mm dia 175 mm C/C

Status	Remarks
OK	OK

Overall Reamrks

Ok

Overall Work Status - Images

Photo 1 - Angle 1



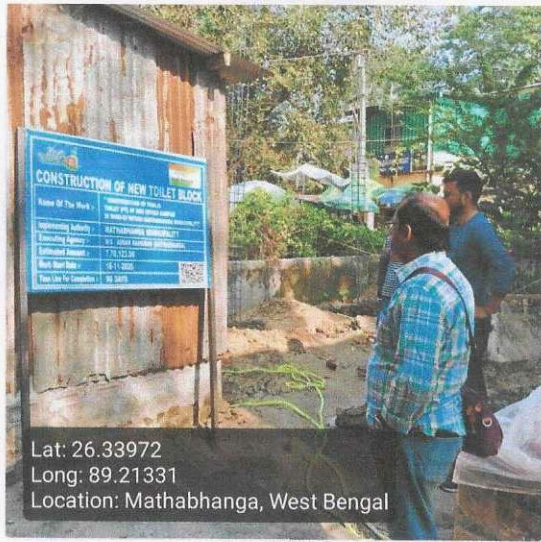

Lat: 26.33972
 Long: 89.21331
 Location: Mathabhanga, West Bengal

Signatures & Approval

[Handwritten Signature]
 Sub-Assistant Engineer
 Mathabhanga Municipality
 Mathabhanga, Coochbehar

Seal with signature of ULB Engineer

Name : _____

Contact no. : _____

Signature of Engineer

HILLI INSPIRATION

Name : _____

Contact no. : _____

[Handwritten Signature]
 Co-ordinator
 Hilli INSPIRATION

Signature of Co-Ordinator

HILLI INSPIRATION