



HABRA MUNICIPALITY
CONSTRUCTION SITE FIRST VISIT REPORT

First Visit : PROP-00216 - BL & LRO OFFICE

Location Details

Name of the Location	Latitude & Longitude	Ward	Area	Area Unit
BL & LRO OFFICE	22.5797271 88.4135282	8	0.480	Acre

Project Details

Proposed Project Type	Toilet Seat (Male)	Toilet Seat (Female)	Urinal Seat (Male)	Urinal Seat (Female)
PT (Public Toilet Project)	2	2	4	2

Land Details

Classification	Plot No.	Jl No.	Dag No.	Khatian No.	Mouza	Possession Details (Owned by)
Bastu	NA	080	328	7214	HIJALPUKURIA	

Construction Site First Visit Report

Foundation upto Tie beam with reinforcement details

Visit Date	25/03/2026					
Earth Cutting (1200 x 1200 x 1000)	Column Nos.	Length (M)	Breath (M)	Height (M)	Status	Remarks
	10	1200	1200	1000	OK	OK

Earth Cutting Image





Re-inforcement

Footing (10 mm dia 10 nos both)	Rod Nos.	Diameter (M)	Status	Remarks
	10	10	OK	OK

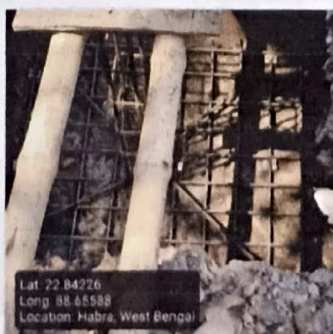
Footing Image

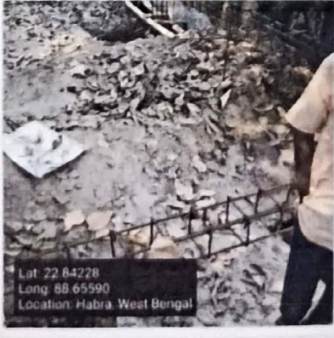

8mm 2 mm dia 6 nos)	<table border="1"> <thead> <tr> <th>Rod Nos.</th> <th>Diameter (M)</th> <th>Length (M)</th> <th>Height (M)</th> <th>Status</th> <th>Remarks</th> </tr> </thead> <tbody> <tr> <td>6</td> <td>12</td> <td>250</td> <td>250</td> <td>OK</td> <td>OK</td> </tr> </tbody> </table>	Rod Nos.	Diameter (M)	Length (M)	Height (M)	Status	Remarks	6	12	250	250	OK	OK
Rod Nos.	Diameter (M)	Length (M)	Height (M)	Status	Remarks								
6	12	250	250	OK	OK								
Column Image	 <p>Lat: 22.84236 Long: 88.65590 Location: Habra, West Bengal</p>												
Tie beam (12 mm dia 4 nos)	<table border="1"> <thead> <tr> <th>Rod Nos.</th> <th>Diameter (M)</th> <th>Length (M)</th> <th>Breath (M)</th> <th>Status</th> <th>Remarks</th> </tr> </thead> <tbody> <tr> <td>4</td> <td>12</td> <td>250</td> <td>250</td> <td>OK</td> <td>OK</td> </tr> </tbody> </table>	Rod Nos.	Diameter (M)	Length (M)	Breath (M)	Status	Remarks	4	12	250	250	OK	OK
Rod Nos.	Diameter (M)	Length (M)	Breath (M)	Status	Remarks								
4	12	250	250	OK	OK								
Tie beam Image	 <p>Lat: 22.84234 Long: 88.65590 Location: Habra, West Bengal</p>												
Binder for Column 8 mm dia 175 mm C/C	<table border="1"> <thead> <tr> <th>Status</th> <th>Remarks</th> </tr> </thead> <tbody> <tr> <td>OK</td> <td>OK</td> </tr> </tbody> </table>	Status	Remarks	OK	OK								
Status	Remarks												
OK	OK												
Binder for Tie 8 mm dia 175 mm C/C	<table border="1"> <thead> <tr> <th>Status</th> <th>Remarks</th> </tr> </thead> <tbody> <tr> <td>OK</td> <td>OK</td> </tr> </tbody> </table>	Status	Remarks	OK	OK								
Status	Remarks												
OK	OK												
Overall Remarks	Ok												

Overall Work Status - Images	
Photo 1 - Angle 1	 <p>Lat: 22.84230 Long: 88.65593 Location: Habra, West Bengal</p>
Photo 2 - Angle 2	 <p>Lat: 22.84228 Long: 88.65590 Location: Habra, West Bengal</p>

Code Board Image



Signatures & Approval

Checked & Verified

 Engineer (Civil)
 HILLI INSPIRATION

Seal with signature of ULB Engineer

Name : _____

Contact no. : _____

Sub-Assistant Engineer
 HABRA MUNICIPALITY

Signature of Engineer
 HILLI INSPIRATION

Name : _____

Contact no. : _____

Co-ordinator
 HILLI INSPIRATION

Signature of Co-Ordinator
 HILLI INSPIRATION

[Download PDF](#)

