



DINHATA MUNICIPALITY
CONSTRUCTION SITE FIRST VISIT REPORT

First Visit : PROP-00274 - NETAJI CENTENARY SCHOOL

Location Details

Name of the Location	Latitude & Longitude	Ward	Area	Area Unit
NETAJI CENTENARY SCHOOL	26.3370717 89.4501672	10	SAHEBGANJ ROAD , WARD NO-10	22.5 Sq/Meter

Project Details

Proposed Project Type	Toilet Seat (Male)	Toilet Seat (Female)	Urinal Seat (Male)	Urinal Seat (Female)
Other	1	1	2	1

Land Details

Classification	Plot No.	Jl No.	Dag No.	Khatian No.	Mouza	Possession Details (Owned by)
Other	4204	108	NA	NA	DINHATA	

Construction Site First Visit Report

Foundation upto Tie beam with reinforcement details

Visit Date	05/12/2025					
Earth Cutting (1200 x 1200 x 1000)	Column Nos.	Length (M)	Breath (M)	Height (M)	Status	Remarks
	10	1200	1200	1000	OK	OK

Earth Cutting Image



Re-inforcement

Footing
(10 mm dia 10 nos both)

Rod Nos.	Diameter (M)	Status	Remarks
10	10	OK	OK

Footing Image

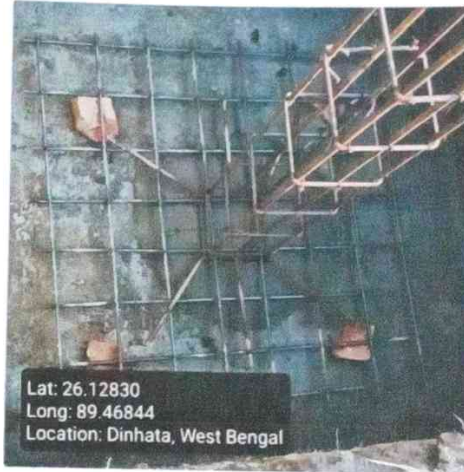

Column
(12 mm dia 6 nos)

Rod Nos.	Diameter (M)	Length (M)	Height (M)	Status	Remarks
6	12	250	250	OK	OK

Column Image

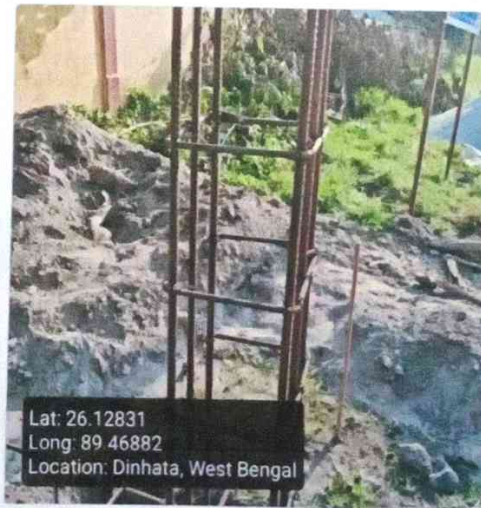

mm dia 4 nos)

Rod Nos.	Diameter (M)	Length (M)	Breath (M)	Status	Remarks
4	12	250	250	OK	OK

Tie beam Image



Binder for Column 8 mm dia 175 mm C/C

Status	Remarks
OK	OK

Binder for Tie 8 mm dia 175 mm C/C

Status	Remarks
OK	OK

Overall Reamrks

Ok

Overall Work Status - Images

Photo 1 - Angle 1





Signatures & Approval

Sub Assistant Engineer,
Dinhata Municipality

Seal with signature of ULB Engineer
Name: Narayan Ch. Boraman
Contact no.: 9933631763

Checked & Verified

Engineer (CIVIL)
HILLI INSPIRATION

Signature of Engineer
HILLI INSPIRATION

Name: _____
Contact no.: _____

CO-ORDINATOR
HILLI INSPIRATION

Signature of Co-Ordinator
HILLI INSPIRATION

Download PDF