



DINHATA MUNICIPALITY
CONSTRUCTION SITE FIRST VISIT REPORT

First Visit : PROP-00277 - JNANADA DEVI GIRLS HIGH SCHOOL

Location Details

Name of the Location	Latitude & Longitude	Ward	Area	Area Unit
JNANADA DEVI GIRLS HIGH SCHOOL	26.3371346 89.4501332	5	WARD NO-05 DINHATA	22.5 Sq/Meter

Project Details

Proposed Project Type	Toilet Seat (Male)	Toilet Seat (Female)	Urinal Seat (Male)	Urinal Seat (Female)
Bastu	1	1	2	1

Land Details

Classification	Plot No.	Jl No.	Dag No.	Khatian No.	Mouza	Possession Details (Owned by)
Bastu	7615	108	NO	NO	DINHATA	

Construction Site First Visit Report

Foundation upto Tie beam with reinforcement details						
Visit Date	05/12/2025					
Earth Cutting (1200 x 1200 x 1000)	Column Nos.	Length (M)	Breath (M)	Height (M)	Status	Remarks
	10	1200	1200	1000	OK	OK

Earth Cutting Image

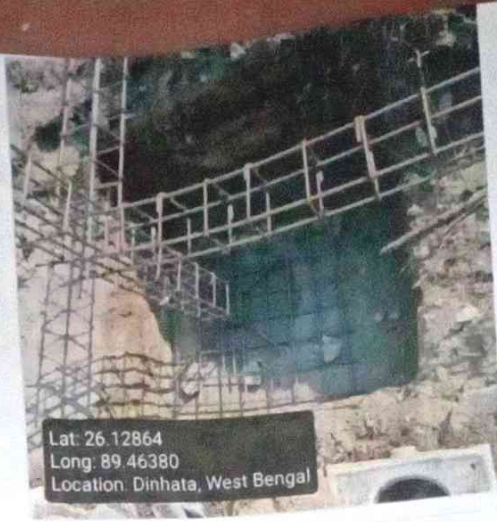

Re-inforcement

Footing
(10 mm dia 10 nos both)

Rod Nos.	Diameter (M)	Status	Remarks
10	10	OK	OK

Footing Image

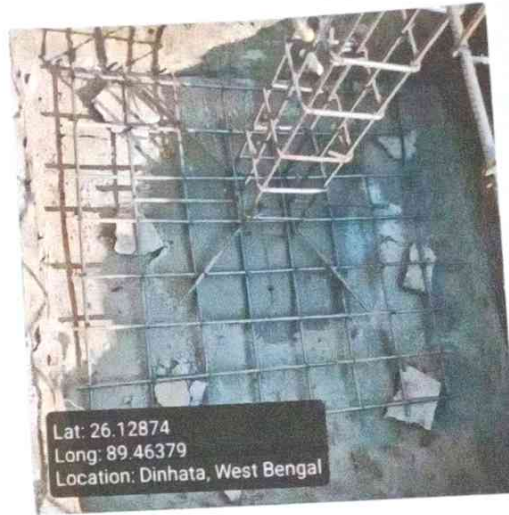

Column
(12 mm dia 6 nos)

Rod Nos.	Diameter (M)	Length (M)	Height (M)	Status	Remarks
6	12	250	250	OK	OK

Column Image

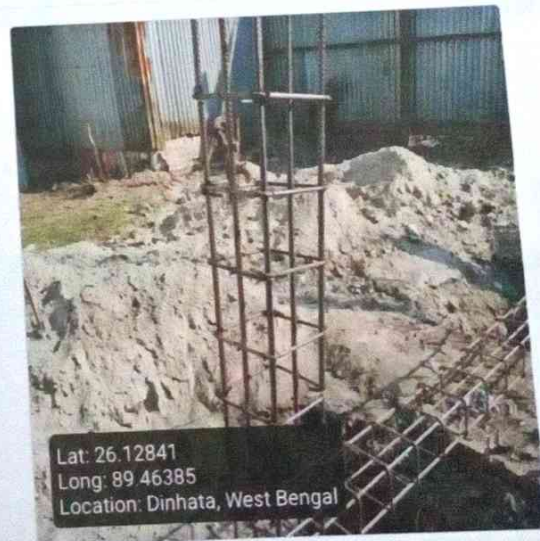

beam
(12 mm dia 4 nos)

Rod Nos.	Diameter (M)	Length (M)	Breath (M)	Status	Remarks
4	12	250	250	OK	OK

Tie beam Image



Binder for Column 8 mm dia 175 mm C/C

Status	Remarks
OK	OK

Binder for Tie 8 mm dia 175 mm C/C

Status	Remarks
OK	OK

Overall Reamrks

Ok

Overall Work Status - Images

Photo 1 - Angle 1

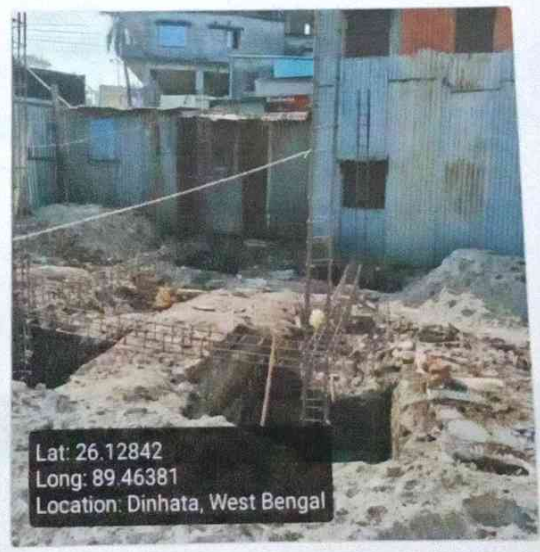

Lat: 26.12842
Long: 89.46381
Location: Dinhata, West Bengal

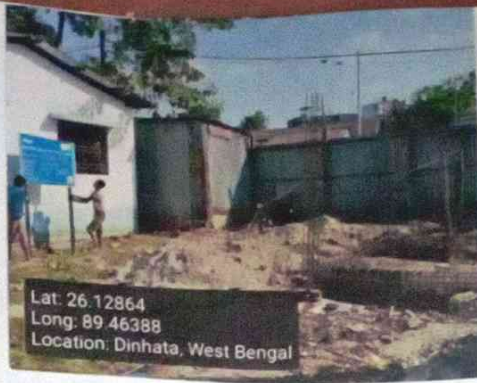

Signatures & Approval

Sub Assistant Engineer,
Dinhata Municipality

Seal with signature of ULB Engineer

Name: Narayan Ch. Barman
Contact no.: 9933631763

Checked & Verified

6.12.25
Engineer (Civil)

HILLI INSPIRATION

Signature of Engineer

HILLI INSPIRATION

Name: _____

Contact no.: _____

6.12.25
Co-ordinator
HILLI INSPIRATION

Signature of Co-Ordinator

HILLI INSPIRATION

Download PDF