



ENGLISH BAZAR MUNICIPALITY
CONSTRUCTION SITE FIRST VISIT REPORT

First Visit : PROP-00416 - Central GSFP School

Location Details

| Name of the Location | Latitude & Longitude | Ward | Area | Area Unit |
|----------------------|--------------------------|------|------|-----------|
| Central GSFP School | 22.5797378 88.4135498 | 6 | 23.5 | Sq/Meter |

Project Details

| Proposed Project Type | Toilet Seat (Male) | Toilet Seat (Female) | Urinal Seat (Male) | Urinal Seat (Female) |
|----------------------------|--------------------|----------------------|--------------------|----------------------|
| Institutional Toilet Block | 4 | 2 | 5 | 2 |

Land Details

| Classification | Plot No. | Jl No. | Dag No. | Khatian No. | Mouza | Possession Details (Owned by) |
|----------------|----------|--------|---------|-------------|----------|-------------------------------|
| Other | 5382 | 69 | 5382 | 0 | Pirojpur | |

Foundation upto Tie beam with reinforcement details

Visit Date

Earth Cutting
(1200 x 1200 x 1000)

| Column Nos. | Length (M) | Breath (M) | Height (M) | Status | Remarks |
|-------------|------------|------------|------------|--------|---------|
| 10 | 1200 | 1200 | 1000 | OK | OK |

Earth Cutting Image



Re-inforcement

Footing
(10 mm dia 10 nos both)

| Rod Nos. | Diameter (M) | Status | Remarks |
|----------|--------------|--------|---------|
| 10 | 10 | OK | OK |

Footing Image



Column
(12 mm dia 6 nos)

| Rod Nos. | Diameter (M) | Length (M) | Height (M) | Status | Remarks |
|----------|--------------|------------|------------|--------|---------|
| 6 | 12 | 250 | 250 | OK | OK |

Column Image



Tie beam
(12 mm dia 4 nos)

| Rod Nos. | Diameter (M) | Length (M) | Breath (M) | Status | Remarks |
|----------|--------------|------------|------------|--------|---------|
| 4 | 12 | 250 | 250 | OK | OK |

Tie beam Image



Seal with signature of ULB Engineer

Name : Priyanka

Contact no. : 8420032211

S. A. E. (C)
English Bazar Municipality
MALDA

Checked & Verified



Engineer (Civil)
HILLI INSPIRATION

Signature of Engineer

HILLI INSPIRATION

Name :

Contact no. : 98517012



Signature of Co-Ordinator
HILLI INSPIRATION

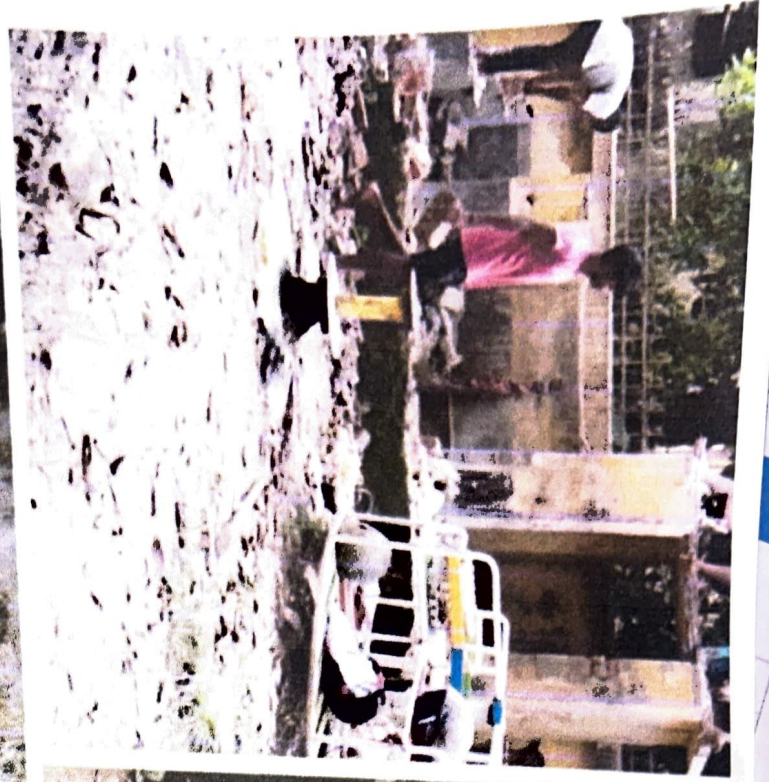

AROMI NOTE 9
O MUQD CAUREVA

