



## MIRIK MUNICIPALITY

### CONSTRUCTION SITE FIRST VISIT REPORT

First Visit : PROP-00478 - CONSTRUCTION OF PUBLIC TOILET AT EAST SIDE OF MIRIK LAKE(KRISHNAGAR CLUB)KRISHNAGAR WARD NO.V.

#### Location Details

Name of the Location	Latitude & Longitude	Ward	Area	Area Unit
CONSTRUCTION OF PUBLIC TOILET AT EAST SIDE OF MIRIK LAKE(KRISHNAGAR CLUB)KRISHNAGAR WARD NO.V.	26.3370637 89.4501861	5	CHILDREN'S PARK SAIED PARK	22.5 Sq/Meter

#### Project Details

Proposed Project Type	Toilet Seat (Male)	Toilet Seat (Female)	Urinal Seat (Male)	Urinal Seat (Female)
Other	1	1	2	1

#### Land Details

Classification	Plot No.	Jl No.	Dag No.	Khatian No.	Mouza	Possession Details (Owned by)
Other	THURBO TEA GARDEN DONATED	02	02	THURBO TEA GARDEN DONATED	06	

#### Construction Site First Visit Report

##### Foundation upto Tie beam with reinforcement details

Visit Date	19/02/2026					
Earth Cutting (1200 x 1200 x 1000)	Column Nos.	Length (M)	Breath (M)	Height (M)	Status	Remarks
	10	1200	1200	1000	OK	OK



**Re-inforcement**

**Footing**  
(10 mm dia 10 nos both)

Rod Nos.	Diameter (M)	Status	Remarks
10	10	OK	OK

**Footing Image**



**Column**  
(12 mm dia 6 nos)

Rod Nos.	Diameter (M)	Length (M)	Height (M)	Status	Remarks
6	12	250	250	OK	OK

**Column Image**

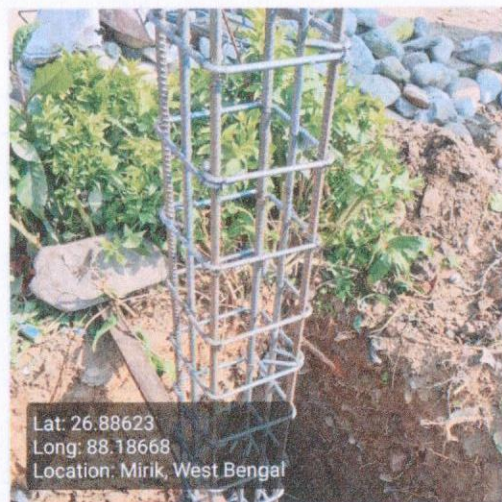

**Tie beam**  
(12 mm dia 4 nos)

Rod Nos.	Diameter (M)	Length (M)	Breath (M)	Status	Remarks
4	12	250	250	OK	OK

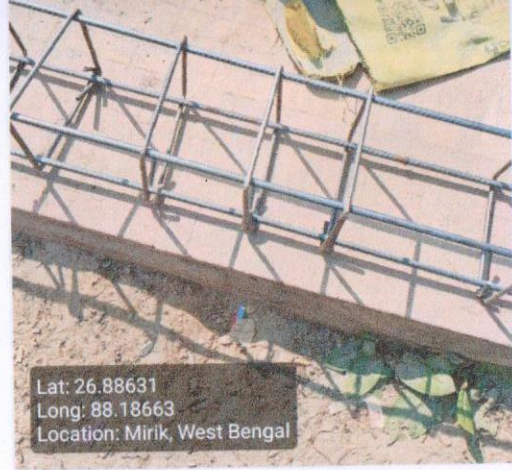

<b>Binder for Column 8 mm dia 175 mm C/C</b>	<b>Status</b>	<b>Remarks</b>
	OK	OK
<b>Binder for Tie 8 mm dia 175 mm C/C</b>	<b>Status</b>	<b>Remarks</b>
	OK	OK
<b>Overall Reamrks</b>	Ok	

**Overall Work Status - Images**

**Photo 1 - Angle 1**



**Photo 2 - Angle 2**





### Signatures & Approval

Seal with Signature of U.I. Sub-Engineer  
 Name: \_\_\_\_\_  
 Contact no.: \_\_\_\_\_

Checked & Verified

Engineer (Civil)  
Hijli INSPIRATION

Signature of Engineer  
 HILLI INSPIRATION

Name : \_\_\_\_\_  
 Contact no. : \_\_\_\_\_

Signature of Co-Ordinator  
 HILLI INSPIRATION  
 Co-ordinator  
 Hijli INSPIRATION