



HALISAHAR MUNICIPALITY
CONSTRUCTION SITE FIRST VISIT REPORT

First Visit : PROP-00504 - ANNAPURNA BALIKA VIDYALAYA PRIMARY, SHIBER GOLI, NORTH 24 PARGANAS, PIN-743134

Location Details

Name of the Location	Latitude & Longitude	Ward	Area	Area Unit
ANNAPURNA BALIKA VIDYALAYA PRIMARY, SHIBER GOLI, NORTH 24 PARGANAS, PIN-743134	22.5797385 88.413547	6	45	Sq/Meter

Project Details

Proposed Project Type	Toilet Seat (Male)	Toilet Seat (Female)	Urinal Seat (Male)	Urinal Seat (Female)
Bastu	1	1	2	1

Land Details

Classification	Plot No.	Jl No.	Dag No.	Khatian No.	Mouza	Possession Details (Owned by)
Bastu	1654	06	1654	7674	HALISAHAR	

Foundation upto Tie beam with reinforcement details

Visit Date						
Earth Cutting (1200 x 1200 x 1000)	Column Nos.	Length (M)	Breath (M)	Height (M)	Status	Remarks
	10	1200	1200	1000	OK	OK
Earth Cutting Image	 <p>Lat: 22.93844 Long: 88.41492 Location: Kanchrapara, Halisahar</p>					
Re-inforcement						
Footing (10 mm dia 10 nos both)	Rod Nos.	Diameter (M)		Status	Remarks	
	10	10		OK	OK	
Footing Image	 <p>Lat: 22.93812 Long: 88.41511 Location: Kanchrapara, Halisahar</p>					
Column (12 mm dia 6 nos)	Rod Nos.	Diameter (M)	Length (M)	Height (M)	Status	Remarks
	6	12	250	250	OK	OK
Column Image	 <p>Lat: 22.93829 Long: 88.41476 Location: Kanchrapara, Halisahar</p>					
Tie beam (12 mm dia 4 nos)	Rod Nos.	Diameter (M)	Length (M)	Breath (M)	Status	Remarks
	4	12	250	250	OK	OK
Tie beam Image	 <p>Lat: 22.93838 Long: 88.41509 Location: Kanchrapara, Halisahar</p>					
Binder for Column 8 mm dia 175 mm C/C	Status					Remarks
	OK					OK
Binder for Tie 8 mm dia 175 mm C/C	Status					Remarks

Overall Work Status - Images

Photo 1 - Angle 1



Photo 2 - Angle 2

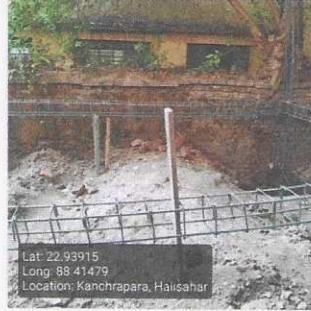

Signatures & Approval

Seal with signature of ULB Engineer
Name: **DIPTENDU SARKAR**
Contact no.: **8420850290**

Signature of Engineer
HILLI INSPIRATION

Name: _____
Contact no.: _____

Co-ordinator
HILLI INSPIRATION

Signature of Co-Ordinator
HILLI INSPIRATION