



**ENGLISH BAZAR MUNICIPALITY**  
**CONSTRUCTION SITE FIRST VISIT REPORT**

First Visit : PROP-00679 - Mahananda J.M Primary School

**Location Details**

Name of the Location	Latitude & Longitude	Ward	Area	Area Unit
Mahananda J.M Primary School	22.5797318 88.4134992	7	24.75	Sq/Meter

**Project Details**

Proposed Project Type	Toilet Seat (Male)	Toilet Seat (Female)	Urinal Seat (Male)	Urinal Seat (Female)
Institutional Toilet Block	1	1	2	1

**Land Details**

Classification	Plot No.	Jl No.	Dag No.	Khatian No.	Mouza	Possession Details (Owned by)
Other	8788	68	8788	1620	Mokdompur	

**Construction Site First Visit Report**

**Foundation upto Tie beam with reinforcement details**

Visit Date 11/12/2025

Earth Cutting (1200 x 1200 x 1000)	Column Nos.	Length (M)	Breath (M)	Height (M)	Status	Remarks
	10	1200	1200	1000	OK	OK

Cutting Image

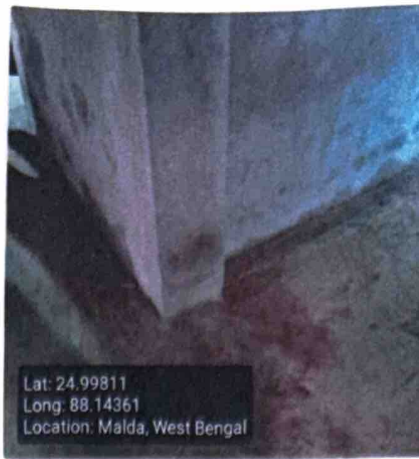

**Re-inforcement**

**Footing**  
**(10 mm dia 10 nos both)**

Rod Nos.	Diameter (M)	Status	Remarks
10	10	OK	OK

**Footing Image**

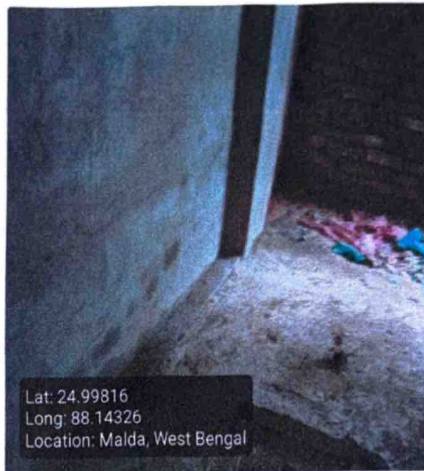

**Column**  
**(12 mm dia 6 nos)**

Rod Nos.	Diameter (M)	Length (M)	Height (M)	Status	Remarks
6	12	250	250	OK	OK

**Column Image**

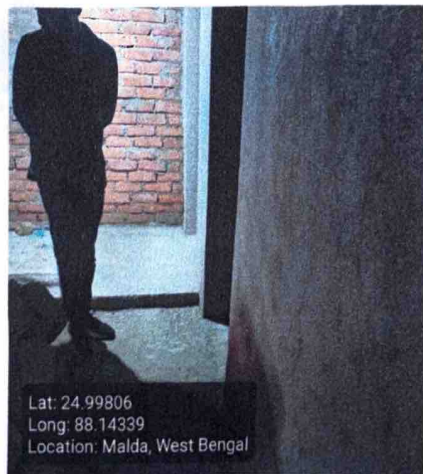

**Tie beam**  
**(12 mm dia 4 nos)**

Rod Nos.	Diameter (M)	Length (M)	Breath (M)	Status	Remarks
4	12	250	250	OK	OK

am Image



**Binder for Column 8 mm dia  
175 mm C/C**

**Status**

**Remarks**

OK

OK

**Binder for Tie 8 mm dia 175 mm  
C/C**

**Status**

**Remarks**

OK

OK

**Overall Remarks**

No foundation is required because the existing columns are already in place. However, the toilet room needs to be constructed.

**Overall Work Status - Images**

**Photo 1 - Angle 1**

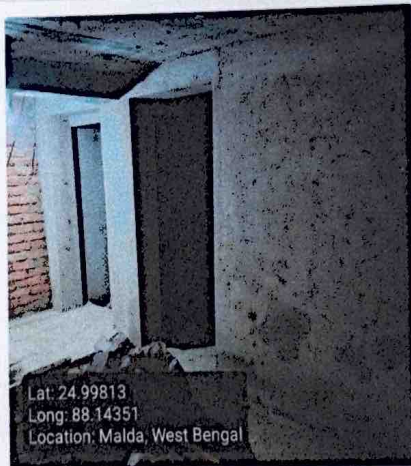

Angle 2

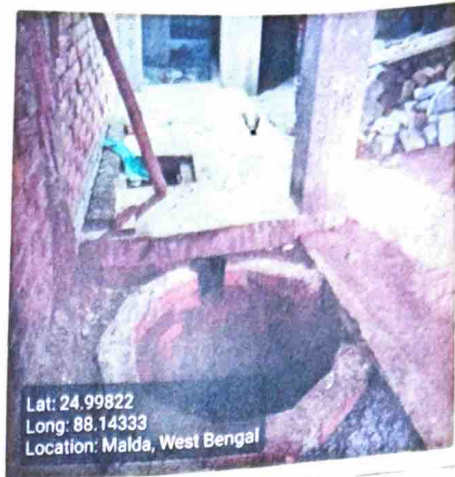

Lat: 24.99822  
 Long: 88.14333  
 Location: Malda, West Bengal

**Signatures & Approval**

*[Handwritten Signature]*

**S. A. E. (C)  
 English Bazar Municipality  
 MALDA**

Seal with signature of ULB Engineer  
 Name: Bhyankee Das  
 Contact no.: 8420032211

**Checked & Verified**  
*[Handwritten Signature]*  
**Engineer (Civil)  
 Hilli INSPIRATION**

Signature of Engineer  
 HILLI INSPIRATION  
 Name: \_\_\_\_\_  
 Contact no.: \_\_\_\_\_

*[Handwritten Signature]*  
**Co-ordinator  
 Hilli INSPIRATION**

Signature of Co-Ordinator  
 HILLI INSPIRATION