



KALIMPONG MUNICIPALITY

CONSTRUCTION SITE FIRST VISIT REPORT

First Visit : PROP-00745 - INDUSTRIAL PARK(GROUND FLOOR)

Location Details

Name of the Location	Latitude & Longitude	Ward	Area	Area Unit
INDUSTRIAL PARK(GROUND FLOOR)	26.3370964 89.4501649	1	IP	22.5 Sq/Meter

Project Details

Proposed Project Type	Toilet Seat (Male)	Toilet Seat (Female)	Urinal Seat (Male)	Urinal Seat (Female)
Other	1	1	2	1

Land Details

Classification	Plot No.	Jl No.	Dag No.	Khatian No.	Mouza	Possession Details (Owned by)
Other	N/A	N/A	N/A	1	N/A	

Construction Site First Visit Report

Foundation upto Tie beam with reinforcement details						
Visit Date	18/02/2026					
Earth Cutting (1200 x 1200 x 1000)	Column Nos.	Length (M)	Breath (M)	Height (M)	Status	Remarks
	10	1200	1200	1000	OK	OK

Earth Cutting Image



Re-inforcement

Footing
(10 mm dia 10 nos both)

Rod Nos.	Diameter (M)	Status	Remarks
10	10	OK	OK

Footing Image



Column
(12 mm dia 6 nos)

Rod Nos.	Diameter (M)	Length (M)	Height (M)	Status	Remarks
6	12	250	250	OK	OK

Column Image

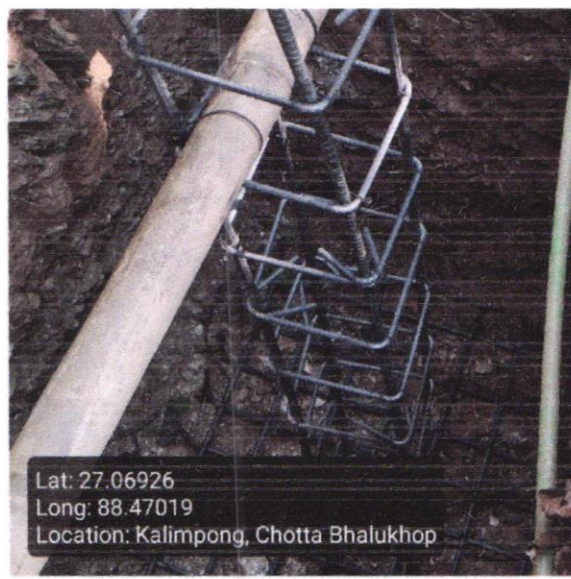

**Tie beam
(12 mm dia 4 nos)**

Rod Nos.	Diameter (M)	Length (M)	Breath (M)	Status	Remarks
4	12	250	250	OK	OK

Tie beam Image



Binder for Column 8 mm dia 175 mm C/C

Status	Remarks
OK	OK

Binder for Tie 8 mm dia 175 mm C/C

Status	Remarks
OK	OK

Overall Reamrks

Ok

Overall Work Status - Images

Photo 1 - Angle 1



Photo 2 - Angle 2

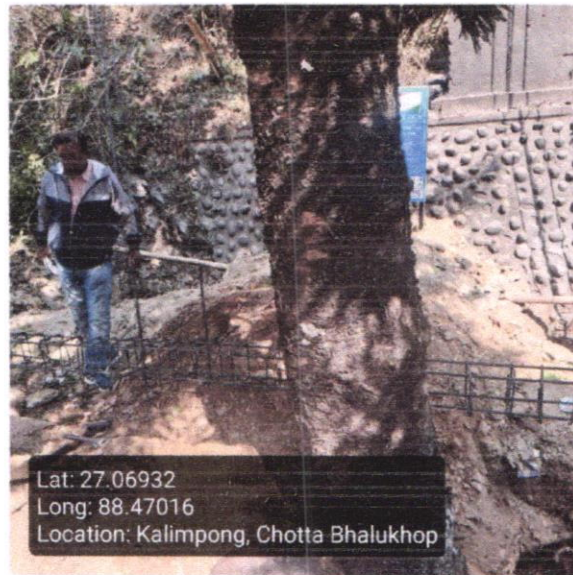

QR Code Board Image

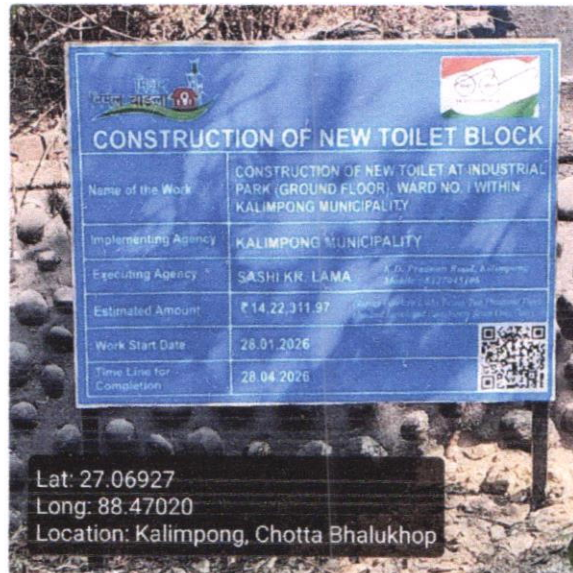

Signatures & Approval

19.01.2026
Sub Assistant Engineer
Kalimpong Municipality

Checked & Verified
Anish,
Engineer (Civil)
Hijit INSPIRATION

Seal with signature of ULB Engineer

Name : _____

Contact no. : _____

Signature of Engineer

HILLI INSPIRATION

Name : _____

Contact no. : _____

Shatabdi

Signature of Co-Ordinator

HILLI INSPIRATION
Co-ordinator
Hijit INSPIRATION

[Download PDF](#)