



## KALIMPONG MUNICIPALITY

### CONSTRUCTION SITE FIRST VISIT REPORT

First Visit : PROP-00746 - INDUSTRIAL PARK (FIRST FLOOR)

#### Location Details

Name of the Location	Latitude & Longitude	Ward	Area	Area Unit
INDUSTRIAL PARK (FIRST FLOOR)	26.3370964 89.4501649	1	IP	22.5 Sq/Meter

#### Project Details

Proposed Project Type	Toilet Seat (Male)	Toilet Seat (Female)	Urinal Seat (Male)	Urinal Seat (Female)
Other	1	1	2	1

#### Land Details

Classification	Plot No.	Jl No.	Dag No.	Khatian No.	Mouza	Possession Details (Owned by)
Other	N/A	N/A	N/A	1	N/A	

#### Construction Site First Visit Report

##### Foundation upto Tie beam with reinforcement details

Visit Date 18/02/2026

Earth Cutting  
(1200 x 1200 x 1000)

Column Nos.	Length (M)	Breath (M)	Height (M)	Status	Remarks
10	1200	1200	1000	OK	OK

### Earth Cutting Image



### Re-inforcement

**Footing**  
(10 mm dia 10 nos both)

Rod Nos.	Diameter (M)	Status	Remarks
10	10	OK	OK

### Footing Image



**Column**  
(12 mm dia 6 nos)

Rod Nos.	Diameter (M)	Length (M)	Height (M)	Status	Remarks
6	12	250	250	OK	OK

**Column Image**



**Tie beam  
(12 mm dia 4 nos)**

Rod Nos.	Diameter (M)	Length (M)	Breath (M)	Status	Remarks
4	12	250	250	OK	OK

**Tie beam Image**



**Binder for Column 8 mm dia 175 mm C/C**

Status	Remarks
OK	OK

**Binder for Tie 8 mm dia 175 mm C/C**

Status	Remarks
OK	OK

**Overall Reamrks**

Ok

**Overall Work Status - Images**

Photo 1 - Angle 1

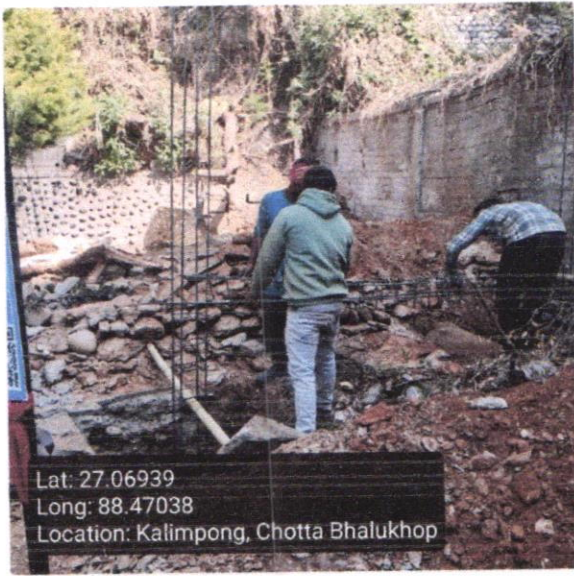
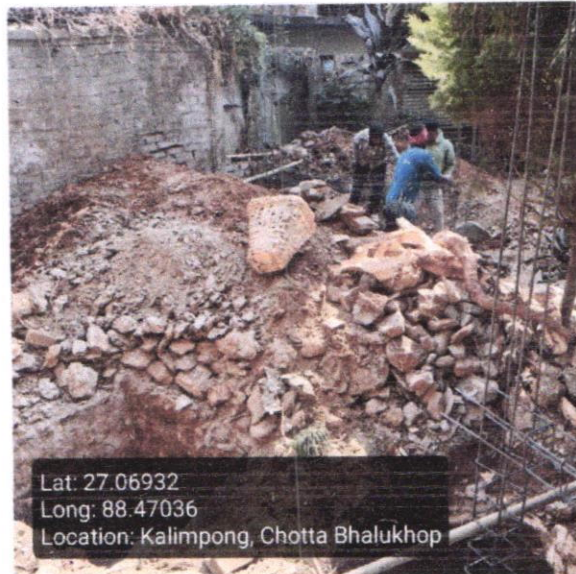
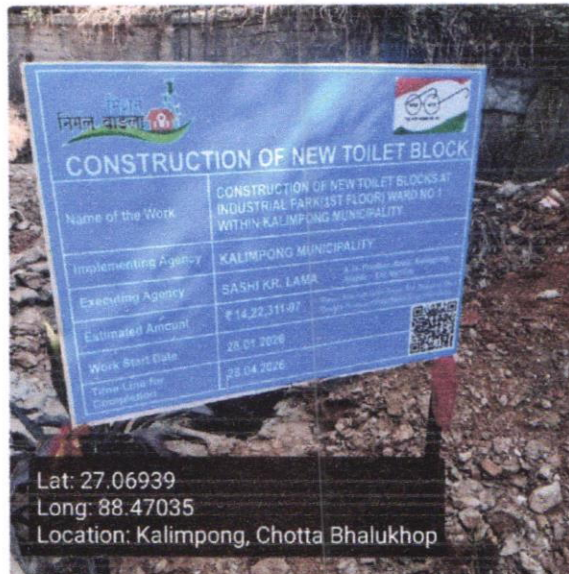

Photo 2 - Angle 2



QR Code Board Image



Signatures & Approval

M. Ravi 12/2/20

Sub Assistant Engineer  
Kalinpong Municipality

Checked & Verified

*Arundar*  
Engineer (Civil)  
Hijli INSPIRATION

Seal with signature of ULB Engineer

Name : \_\_\_\_\_

Contact no. : \_\_\_\_\_

Signature of Engineer

HILLI INSPIRATION

Name : \_\_\_\_\_

Contact no. : \_\_\_\_\_

*Shastri*

Signature of Co-Ordinator

Co-ordinator  
Hijli INSPIRATION

[Download PDF](#)