



KALIMPONG MUNICIPALITY

CONSTRUCTION SITE FIRST VISIT REPORT

First Visit : PROP-00760 - DEEP JYOTI SANGH COMMUNITY HALL

Location Details

Name of the Location	Latitude & Longitude	Ward	Area	Area Unit
DEEP JYOTI SANGH COMMUNITY HALL	26.3372844 89.4500297	19	TAMANG GAON, CHIBBO BUSTY	22.5 Sq/Meter

Project Details

Proposed Project Type	Toilet Seat (Male)	Toilet Seat (Female)	Urinal Seat (Male)	Urinal Seat (Female)
Other	1	1	2	1

Land Details

Classification	Plot No.	Jl No.	Dag No.	Khatian No.	Mouza	Possession Details (Owned by)
Other	9124	56	N/A	972	N/A	

Construction Site First Visit Report

Foundation upto Tie beam with reinforcement details						
Visit Date	17/02/2026					
Earth Cutting (1200 x 1200 x 1000)	Column Nos.	Length (M)	Breath (M)	Height (M)	Status	Remarks
	10	1200	1200	1000	OK	OK

Earth Cutting Image



Re-inforcement

Footing
(10 mm dia 10 nos both)

Rod Nos.	Diameter (M)	Status	Remarks
10	10	OK	OK

Footing Image

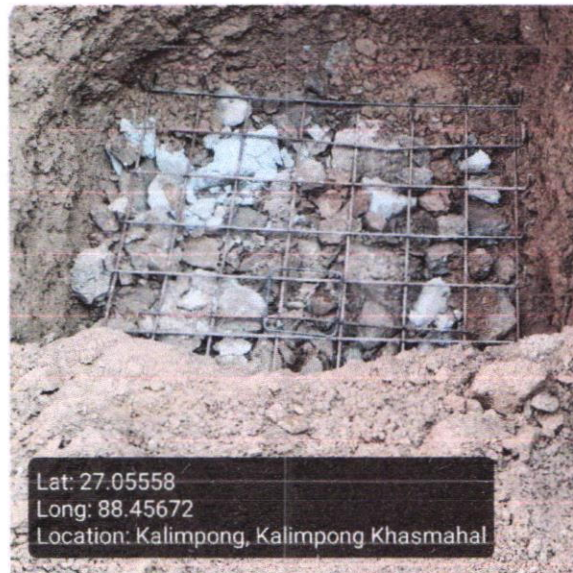

Column
(12 mm dia 6 nos)

Rod Nos.	Diameter (M)	Length (M)	Height (M)	Status	Remarks
6	12	250	250	OK	OK

Column Image



**Tie beam
(12 mm dia 4 nos)**

Rod Nos.	Diameter (M)	Length (M)	Breath (M)	Status	Remarks
4	12	250	250	OK	OK

Tie beam Image



Binder for Column 8 mm dia 175 mm C/C

Status	Remarks
OK	OK

Binder for Tie 8 mm dia 175 mm C/C

Status	Remarks
OK	OK

Overall Reamrks

Ok

Overall Work Status - Images

Photo 1 - Angle 1



Photo 2 - Angle 2

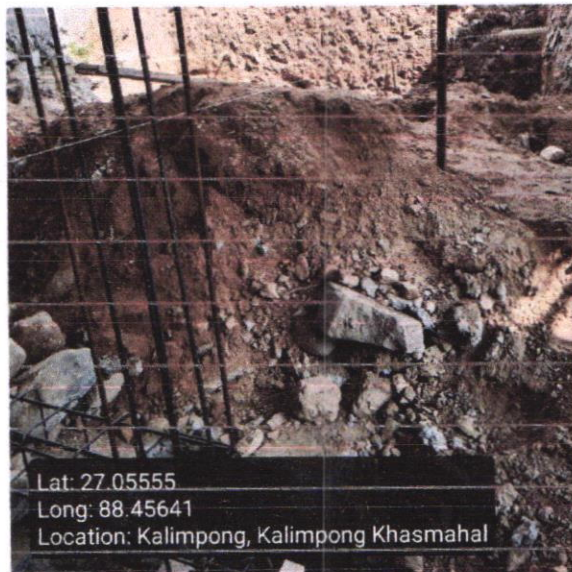

QR Code Board Image



Signatures & Approval

M. Raj
19/2/26

Sub Assistant Engineer
Kalimpong Municipality

Checked & Verified

Engineer (Civil)
Hijli INSPIRATION

Seal with signature of ULB Engineer
Name : _____
Contact no. : _____

Signature of Engineer
HILLI INSPIRATION
Name : _____
Contact no. : _____



Signature of Co-Ordinator
HILLI INSPIRATION
Co-ordinator
Hijli INSPIRATION

 Download PDF
