



KALIMPONG MUNICIPALITY

CONSTRUCTION SITE FIRST VISIT REPORT

First Visit : PROP-00763 - ST. PHILOMENA'S GIRLS HIGHER SECONDARY SCHOOL (UNIT-1)

Location Details

Name of the Location	Latitude & Longitude	Ward	Area	Area Unit
ST. PHILOMENA'S GIRLS HIGHER SECONDARY SCHOOL (UNIT-1)	26.3372685 89.4500428	20	ST. PHILOMENA'S GIRLS HIGHER SECONDARY SCHOOL	22.5 Sq/Meter

Project Details

Proposed Project Type	Toilet Seat (Male)	Toilet Seat (Female)	Urinal Seat (Male)	Urinal Seat (Female)
Other	1	1	2	1

Land Details

Classification	Plot No.	Jl No.	Dag No.	Khatian No.	Mouza	Possession Details (Owned by)
Other	8245	56	N/A	5012	KALIMPONG TOWN	

Construction Site First Visit Report

Foundation upto Tie beam with reinforcement details

Visit Date

18/02/2026

Earth Cutting
(1200 x 1200 x 1000)

Column Nos.	Length (M)	Breath (M)	Height (M)	Status	Remarks
10	1200	1200	1000	OK	OK

Earth Cutting Image

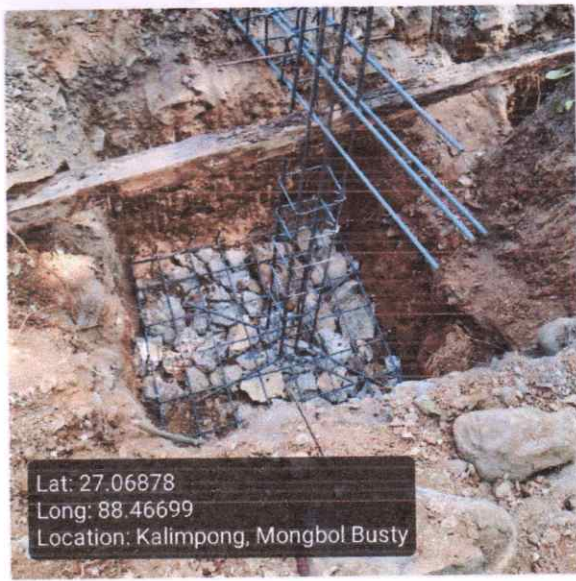

Re-inforcement

Footing
(10 mm dia 10 nos both)

Rod Nos.	Diameter (M)	Status	Remarks
10	10	OK	OK

Footing Image

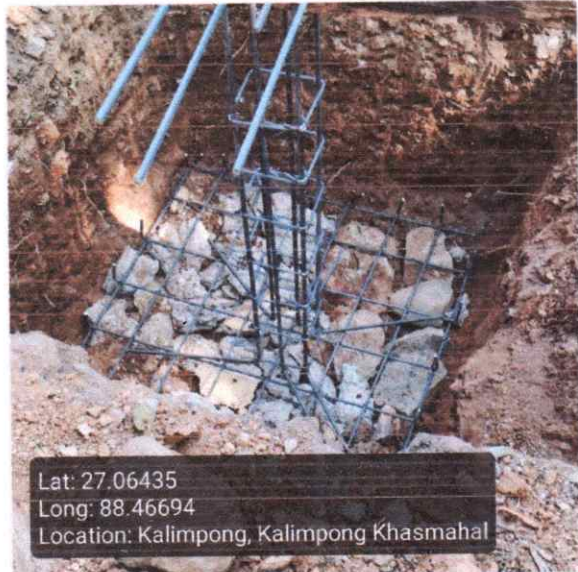

Column
(12 mm dia 6 nos)

Rod Nos.	Diameter (M)	Length (M)	Height (M)	Status	Remarks
6	12	250	250	OK	OK

Column Image



**Tie beam
(12 mm dia 4 nos)**

Rod Nos.	Diameter (M)	Length (M)	Breath (M)	Status	Remarks
4	12	250	250	OK	OK

Tie beam image



Binder for Column 8 mm dia 175 mm C/C

Status	Remarks
OK	OK

Binder for Tie 8 mm dia 175 mm C/C

Status	Remarks
OK	OK

Overall Reamrks

Ok

Overall Work Status - Images

Photo 1 - Angle 1

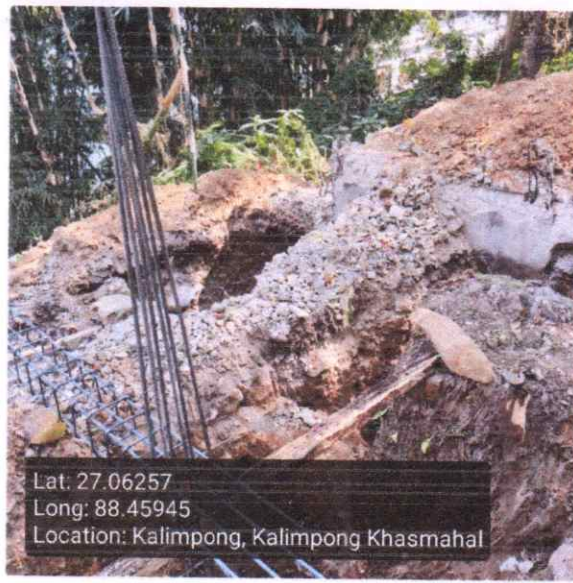

Photo 2 - Angle 2



QR Code Board Image



Signatures & Approval

Jawidhika

Sub Assistant Engineer
Malimpong Municipality

Seal with signature of ULB Engineer
Name : _____
Contact no. : _____

Checked & Verified

Amirul

Engineer (Civil)
Hijii INSPIRATION

Signature of Engineer
HILLI INSPIRATION
Name : _____
Contact no. : _____

Sahel Wachid

Signature of Co-Ordinator
HILLI INSPIRATION
Co-ordinator
Hijii INSPIRATION

[Download PDF](#)