



KATWA MUNICIPALITY  
CONSTRUCTION SITE FIRST VISIT REPORT

First Visit : PROP-00976 - HARA GOURI PARA

Location Details

Name of the Location	Latitude & Longitude	Ward	Area	Area Unit
HARA GOURI PARA	22.5797054 88.4135234	6	HARA GOURI PARA	Sq/Meter

Project Details

Proposed Project Type	Toilet Seat (Male)	Toilet Seat (Female)	Urinal Seat (Male)	Urinal Seat (Female)
PT (Public Toilet Project)	1	1	2	1

Land Details

Classification	Plot No.	Jl No.	Dag No.	Khatian No.	Mouza	Possession Details (Owned by)
Bastu	2438	21	2438	8069	KATWA	



Foundation upto Tie beam with reinforcement details

Visit Date 11/03/2026

Earth Cutting  
(1200 x 1200 x 1000)

Column Nos.	Length (M)	Breath (M)	Height (M)	Status	Remarks
10	1200	1200	1000	OK	OK

Earth Cutting Image



Re-Inforcement

Footing  
(10 mm dia 10 nos both)

Rod Nos.	Diameter (M)	Status	Remarks
10	10	OK	OK

Footing Image



Column  
(12 mm dia 6 nos)

Rod Nos.	Diameter (M)	Length (M)	Height (M)	Status	Remarks
6	12	250	250	OK	OK

Column Image

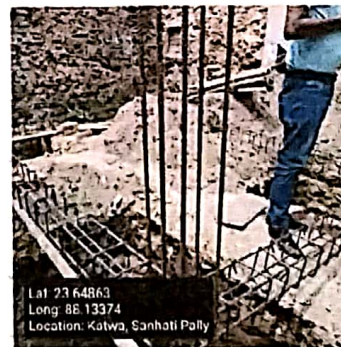

Tie beam  
(12 mm dia 4 nos)

Rod Nos.	Diameter (M)	Length (M)	Breath (M)	Status	Remarks
4	12	250	250	OK	OK

Tie beam Image



Photo 1 - Angle 1



Photo 2 - Angle 2

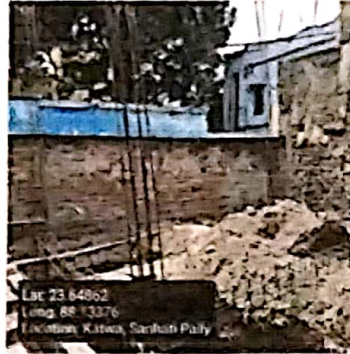

QR Code Board Image



Signatures & Approval

*Shosh*

Seal with signature of ULB Engineer

Name: \_\_\_\_\_  
Contact no.: 8918900043

**Sub-Assistant Engineer  
Katwa Municipality**

*Prasen Mukhopadhyay*

**Checked & Verified**

Signature of Engineer  
HILLI INSPIRATION

Name: \_\_\_\_\_  
Contact no.: 9339875575

**Engineer (Civil)  
HILLI INSPIRATION**

*Soumitra Bhattacharya 96748 28902*

Signature of Co-Ordinator

HILLI INSPIRATION

**Co-ordinator  
HILLI INSPIRATION**

