



KATWA MUNICIPALITY  
CONSTRUCTION SITE FIRST VISIT REPORT

First Visit : PROP-00977 - BASTI PARA

Location Details

Name of the Location	Latitude & Longitude	Ward	Area	Area Unit
BASTI PARA	22.5796937 88.4136312	14	BASTI PARA	Sq/Meter

Project Details

Proposed Project Type	Toilet Seat (Male)	Toilet Seat (Female)	Urinal Seat (Male)	Urinal Seat (Female)
CT (Community Toilet Project)	1	1	2	1

Land Details

Classification	Plot No.	Jl No.	Dag No.	Khatian No.	Mouza	Possession Details (Owned by)
Other	117	19	117	0	ATUHAT CHAK	



Foundation upto Tie beam with reinforcement details

Visit Date 11/01/2026

Earth Cutting (1200 x 1200 x 1000)	Column Nos.	Length (M)	Breath (M)	Height (M)	Status	Remarks
	10	1200	1200	1000	OK	OK

Earth Cutting Image

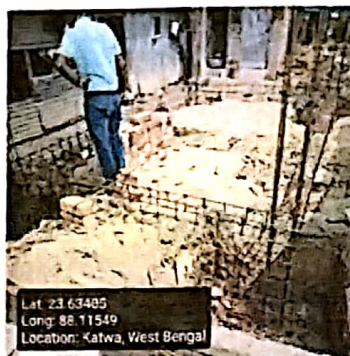

Re-Inforcement

Footing (10 mm dia 10 nos both)	Rod Nos.	Diameter (M)	Status	Remarks
	10	10	OK	OK

Footing Image

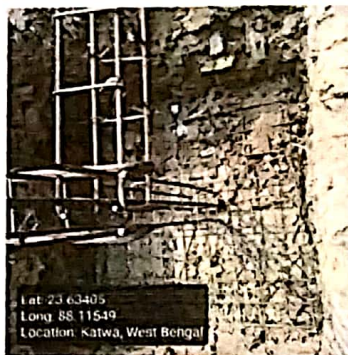

Column (12 mm dia 6 nos)	Rod Nos.	Diameter (M)	Length (M)	Height (M)	Status	Remarks
	6	12	250	250	OK	OK

Column Image

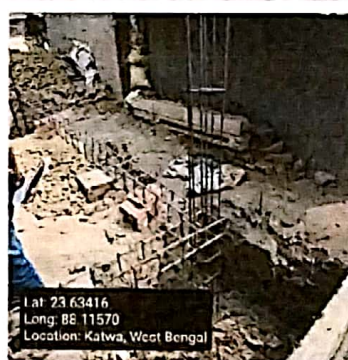

Tie beam (12 mm dia 4 nos)	Rod Nos.	Diameter (M)	Length (M)	Breath (M)	Status	Remarks
	4	12	250	250	OK	OK

Tie beam Image



Photo 1 - Angle 1

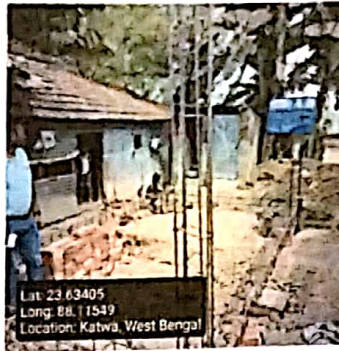
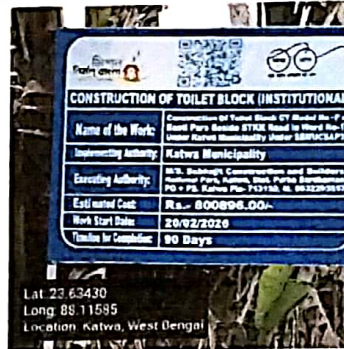

Photo 2 - Angle 2



QR Code Board Image



Signatures & Approval

*Shosh*

Seal with signature of ULB Engineer

Name: \_\_\_\_\_  
Contact no.: 8918908043

**Sub-Assistant Engineer  
Katwa Municipality**

*Probin Mukhopadhyay*

Signature of Engineer  
HILL INSPIRATION

Name: \_\_\_\_\_  
Contact no.: 9339875575

**Checked & Verified**

**Engineer (Civil)**

*Soumitra Bhattacharya*

9674828902

Signature of Co-Ordinator  
HILL INSPIRATION

**Co-ordinator  
Hijli INSPIRATION**