



GUSKARA MUNICIPALITY  
CONSTRUCTION SITE FIRST VISIT REPORT

First Visit : PROP-01068 - HINDUSTHANI PARA

Location Details

Name of the Location	Latitude & Longitude	Ward	Area	Area Unit
HINDUSTHANI PARA	22.5797662 88.4135047	3	HINDUSTHANI PARA	Sq/Meter

Project Details

Proposed Project Type	Toilet Seat (Male)	Toilet Seat (Female)	Urinal Seat (Male)	Urinal Seat (Female)
CT (Community Toilet Project)	3	3	3	3

Land Details

Classification	Plot No.	J.No.	Dag No.	Khatian No.	Mouza	Possession Details (Owned by)
Other	800	158/110	800	860	GUSKARA	

Checked & Verified  
*Prasen Mukherjee*  
Engineer (Civil)  
Hijli INSPIRATION  
Page 1 of 3



Foundation upto Tie beam with reinforcement details

Visit Date

27/01/2026

Earth Cutting  
(1200 x 1200 x 1000)

Column Nos.	Length (m)	Breath (m)	Height (m)	Status	Remarks
10	1200	1200	1000	OK	OK

Earth Cutting Image

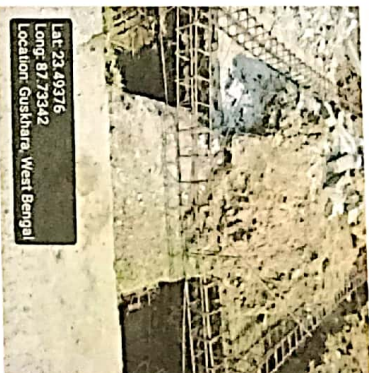

Re-inforcement

Footing  
(10 mm dia 10 nos both)

Rod Nos.	Diameter (m)	Status	Remarks
10	10	OK	OK

Footing Image



Column  
(12 mm dia 6 nos)

Rod Nos.	Diameter (m)	Length (m)	Height (m)	Status	Remarks
6	12	250	250	OK	OK

Column Image



Tie beam  
(12 mm dia 4 nos)

Rod Nos.	Diameter (m)	Length (m)	Breath (m)	Status	Remarks
4	12	250	250	OK	OK

Tie beam Image



Checked & Verified

*Prabir Mukherjee*

Page 2 of 3

Overall Work Status - Images

Photo 1 - Angle 1

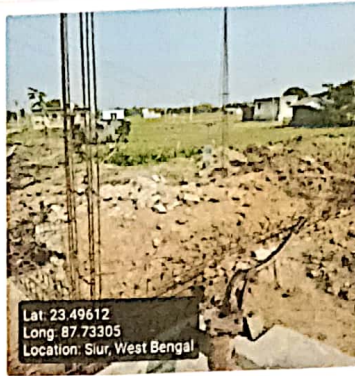
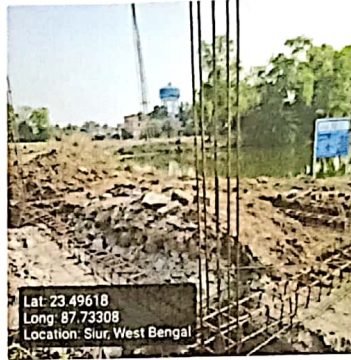



Photo 2 - Angle 2



QR Code Board Image



Signatures & Approval

  
 28/01/2026.  
 Seal with signature of ULB Engineer  
 Name: Saptan Kumar Meri  
 Contact no.: 9851104453  
 S. A. E.  
 Guskara Municipality

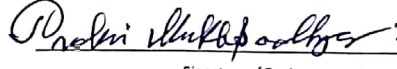
  
 28/01/26  
 Checked & Verified  
 Signature of Engineer  
 HILLI INSPIRATION  
 Name: \_\_\_\_\_  
 Contact no.: 9339875575 Engineer (Civil)  
 HILLI INSPIRATION

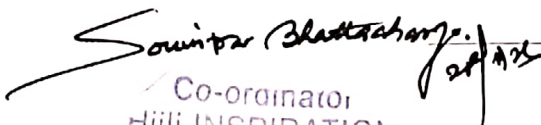
  
 28/01/26  
 Co-ordinator  
 HILLI INSPIRATION