



KATWA MUNICIPALITY  
CONSTRUCTION SITE FIRST VISIT REPORT

First Visit - PROP-01082 - ADARSHAPALLY HIGH SCHOOL

Location Details

Name of the Location	Latitude & Longitude	Ward	Area	Area Unit
ADARSHAPALLY HIGH SCHOOL	23.6454676 88.1391273	11	35.7	Sq/Meter

Project Details

Proposed Project Type	Toilet Seat (Male)	Toilet Seat (Female)	Urinal Seat (Male)	Urinal Seat (Female)
PT (Public Toilet Project)	2	2	3	2

Land Details

Classification	Plot No.	Jl No.	Dag No.	Khatlan No.	Mouza	Possession Details (Owned by)
Darga	1021	23	1021	1	PANUHAT	



Foundation upto Tie beam with reinforcement details

Visit Date 11/03/2026

Earth Cutting (1200 x 1200 x 1000)	Column Nos.	Length (M)	Breath (M)	Height (M)	Status	Remarks
	10	1200	1200	1000	OK	OK

Earth Cutting Image



Re-inforcement

Footing (10 mm dia 10 nos both)	Rod Nos.	Diameter (M)	Status	Remarks
	10	10	OK	OK

Footing Image



Column (12 mm dia 6 nos)	Rod Nos.	Diameter (M)	Length (M)	Height (M)	Status	Remarks
	6	12	250	250	OK	OK

Column Image

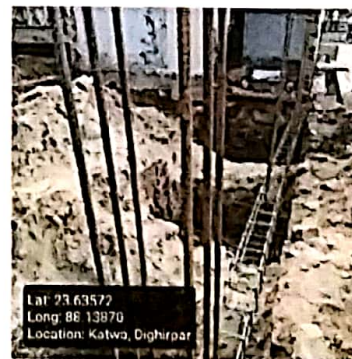

Tie beam (12 mm dia 4 nos)	Rod Nos.	Diameter (M)	Length (M)	Breath (M)	Status	Remarks
	4	12	250	250	OK	OK

Tie beam Image



Photo 1 - Angle 1



Photo 2 - Angle 2

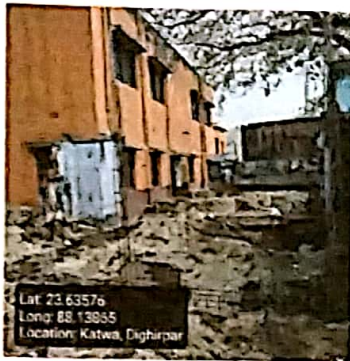

QR Code Board Image



Signatures & Approval

*NP Shosh*

Seal with signature of ULB Engineer

Name: \_\_\_\_\_

Contact no.: 8918900043

**Sub-Assistant Engineer  
Katwa Municipality**

*P. Seleni Mukho Badhyaj*

Signature of Engineer  
HILLI INSPIRATION

Name: \_\_\_\_\_

Contact no.: \_\_\_\_\_

9339875575

**Checked & Verified**

**Engineer (Civil)**

*Soumitra Blatteracharya 9674828902*

Signature of Co-Ordinator

HILLI INSPIRATION

**Co-ordinator  
Hilli INSPIRATION**

