



RAMPURHAT MUNICIPALITY
CONSTRUCTION SITE FIRST VISIT REPORT

First Visit : PROP-01120 - RAMPURHAT POLICE STATION

Location Details

Name of the Location	Latitude & Longitude	Ward	Area	Area Unit
RAMPURHAT POLICE STATION	22.5797223 88.4135365	12	36	Sq/Meter

Project Details

Proposed Project Type	Toilet Seat (Male)	Toilet Seat (Female)	Urinal Seat (Male)	Urinal Seat (Female)
PT (Public Toilet Project)	2	2	3	2

Land Details

Classification	Plot No.	Jl No.	Dag No.	Khatian No.	Mouza	Possession Details (Owned by)
Bastu	1477	77	1477	147/1	RAMPURHAT	

Foundation upto Tie beam with reinforcement details

Visit Date

Earth Cutting
(1200 x 1200 x 1000)

Column Nos.	Length (M)	Breath (M)	Height (M)	Status	Remarks
10	1200	1200	1000	OK	OK

Earth Cutting Image



Re-inforcement

Footing
(10 mm dia 10 nos both)

Rod Nos.	Diameter (M)	Status	Remarks
10	10	OK	OK

Footing Image

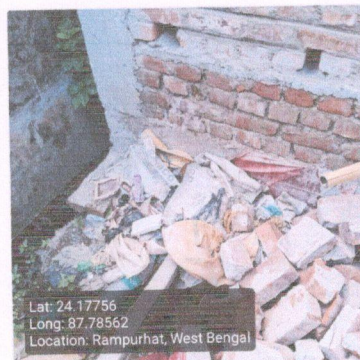

Column
(12 mm dia 6 nos)

Rod Nos.	Diameter (M)	Length (M)	Height (M)	Status	Remarks
6	12	250	250	OK	OK

Column Image

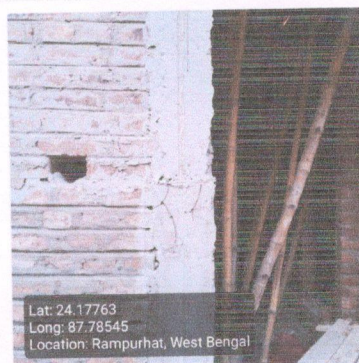

Tie beam
(12 mm dia 4 nos)

Rod Nos.	Diameter (M)	Length (M)	Breath (M)	Status	Remarks
4	12	250	250	OK	OK

Tie beam Image

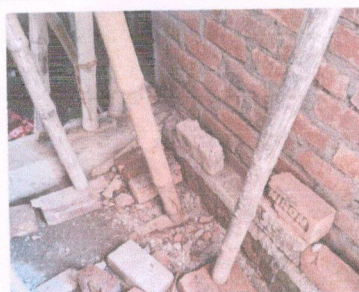

[Handwritten Signature] 29/10/25

Seal with signature of OLB Engineer

Name : _____

Contact no. : _____

Sub-Assistant Engineer
Rampurhat Municipality
Rampurhat * Birbhum

9932702271

Checked & Verified

[Handwritten Signature]

Engineer (Civil)
HILLI INSPIRATION

Signature of Engineer

HILLI INSPIRATION

Name : _____

Contact no. : 9857301709

[Handwritten Signature]
Co-ordinator
HILLI INSPIRATION

Signature of Co-Ordinator

HILLI INSPIRATION

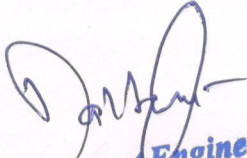

Public toilet
Site- Rampurhat Police Station
Agency- M/S Modern Enterprise

Sub-Assistant Engineer
Rampurhat Municipality
Rampurhat ★ Birbhum



Public toilet
Site- Rampurhat Police Station
Agency- M/S Modern Enterprise

[Signature]
Sub-Assistant Engineer
Rampurhat Municipality
Rampurhat ★ Birbhum