



RAMPURHAT MUNICIPALITY
CONSTRUCTION SITE FIRST VISIT REPORT

First Visit : PROP-01123 - RAMPURHAT BUS STAND

Location Details

Name of the Location	Latitude & Longitude	Ward	Area	Area Unit
RAMPURHAT BUS STAND	22.5797344 88.4135448	7	36	Sq/Meter

Project Details

Proposed Project Type	Toilet Seat (Male)	Toilet Seat (Female)	Urinal Seat (Male)	Urinal Seat (Female)
PT (Public Toilet Project)	2	2	3	2

Land Details

Classification	Plot No.	Jl No.	Dag No.	Khatian No.	Mouza	Possession Details (Owned by)
Bastu	LR 306, 307	108	LR 306, 307	1731	KALISARA	

Foundation upto Tie beam with reinforcement details

Visit Date

Earth Cutting
(1200 x 1200 x 1000)

Column Nos.	Length (M)	Breath (M)	Height (M)	Status	Remarks
10	1200	1200	1000	OK	OK

Earth Cutting Image



Re-inforcement

Footing
(10 mm dia 10 nos both)

Rod Nos.	Diameter (M)	Status	Remarks
10	10	OK	OK

Footing Image



Column
(12 mm dia 6 nos)

Rod Nos.	Diameter (M)	Length (M)	Height (M)	Status	Remarks
6	12	250	250	OK	OK

Column Image

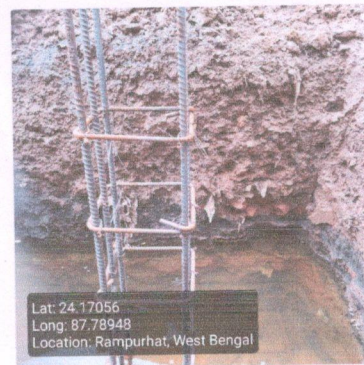

Tie beam
(12 mm dia 4 nos)

Rod Nos.	Diameter (M)	Length (M)	Breath (M)	Status	Remarks
4	12	250	250	OK	OK

Tie beam Image

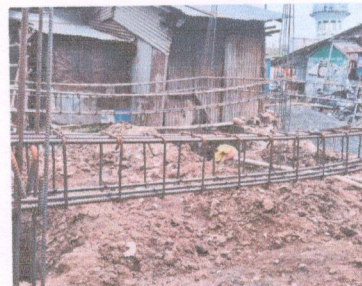

[Handwritten Signature] - 20/10/25

Seal with signature of ULP Engineer

Name: _____

Contact no.: _____

993220227/
Sub- Assistant Engineer
Rampurhat Municipality
Rampurhat ★ Birbhum

Checked & Verified

[Handwritten Signature]

Engineer (Civil)
Hijli INSPIRATION

Signature of Engineer

HILLI INSPIRATION

Name: _____

Contact no.: _____

[Handwritten Signature]
Co-ordinator
Hijli INSPIRATION

Signature of Co-Ordinator
HILLI INSPIRATION