



**RAMPURHAT MUNICIPALITY**  
**CONSTRUCTION SITE FIRST VISIT REPORT**

First Visit : PROP-01132 - RAMPURHAT GIRLS JB HIGH SCHOOL

**Location Details**

Name of the Location	Latitude & Longitude	Ward	Area	Area Unit
RAMPURHAT GIRLS JB HIGH SCHOOL	22.5797183 88.4135291	6	20	Sq/Meter

**Project Details**

Proposed Project Type	Toilet Seat (Male)	Toilet Seat (Female)	Urinal Seat (Male)	Urinal Seat (Female)
PT (Public Toilet Project)	1	1	2	1

**Land Details**

Classification	Plot No.	Jl No.	Dag No.	Khatian No.	Mouza	Possession Details (Owned by)
Bastu	RS 2701	77	RS 2701	X	RAMPURHAT	

Foundation upto Tie beam with reinforcement details

Visit Date

Earth Cutting  
(1200 x 1200 x 1000)

Column Nos.	Length (M)	Breath (M)	Height (M)	Status	Remarks
10	1200	1200	1000	OK	OK

Earth Cutting Image



Re-inforcement

Footing  
(10 mm dia 10 nos both)

Rod Nos.	Diameter (M)	Status	Remarks
10	10	OK	OK

Footing Image

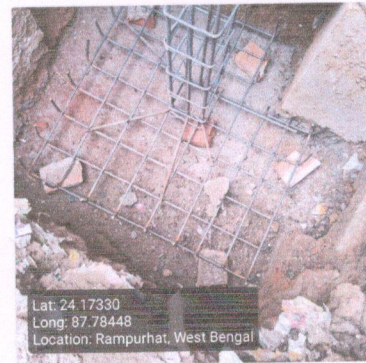

Column  
(12 mm dia 6 nos)

Rod Nos.	Diameter (M)	Length (M)	Height (M)	Status	Remarks
6	12	250	250	OK	OK

Column Image

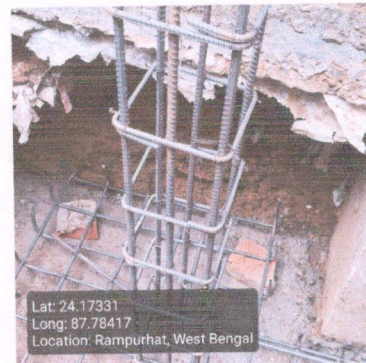

Tie beam  
(12 mm dia 4 nos)

Rod Nos.	Diameter (M)	Length (M)	Breath (M)	Status	Remarks
4	12	250	250	OK	OK

Tie beam Image



Rampurhat \* Birbhum

*[Handwritten Signature]* 29/10/25

Seal with signature of ULB Engineer

Name : \_\_\_\_\_

Contact no. : \_\_\_\_\_

9932702271  
**Sub-Assistant Engineer**  
**Rampurhat Municipality**  
**Rampurhat \* Birbhum**

Checked & Verified

*[Handwritten Signature]*

Engineer (Civil)  
Hijli INSPIRATION

Signature of Engineer

HILLI INSPIRATION

Name : \_\_\_\_\_

Contact no. : \_\_\_\_\_

*[Handwritten Signature]*  
Co-ordinator  
Hijli INSPIRATION

Signature of Co-Ordinator

HILLI INSPIRATION