



KHARAR MUNICIPALITY
CONSTRUCTION SITE FIRST VISIT REPORT

First Visit : PROP-01225 - Aharay Parh

Location Details

Name of the Location	Latitude & Longitude	Ward	Area	Area Unit
Aharay Parh	22.5797415 88.4134751	8	37	Sq/Meter

Project Details

Proposed Project Type	Toilet Seat (Male)	Toilet Seat (Female)	Urinal Seat (Male)	Urinal Seat (Female)
CT (Community Toilet Project)	3	3	2	2

Land Details

Classification	Plot No.	Jl No.	Dag No.	Khatian No.	Mouza	Possession Details (Owned by)
Danga	1046	43	1046	1087	Dalapatipur	

Shah
15/12/25

Shah
15/12/25

Co-ordinator
HITI INSPIRATION

Construction Site First Visit Report

Foundation upto Tie beam with reinforcement details

Visit Date

15/12/2025

Earth Cutting
(1200 x 1200 x 1000)

Column Nos.	Length (M)	Breath (M)	Height (M)	Status	Remarks
10	1200	1200	1000	OK	OK

Earth Cutting Image

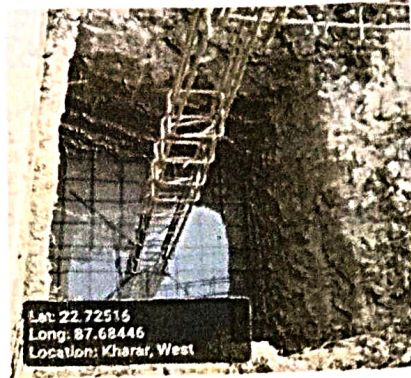

Re-inforcement

Footing
(10 mm dia 10 nos both)

Rod Nos.	Diameter (M)	Status	Remarks
10	10	OK	OK

Footing Image



Column
(12 mm dia 6 nos)

Rod Nos.	Diameter (M)	Length (M)	Height (M)	Status	Remarks
6	12	250	250	OK	OK

Column Image



Tie beam
(12 mm dia 4 nos)

Rod Nos.	Diameter (M)	Length (M)	Breath (M)	Status	Remarks
4	12	250	250	OK	OK

Tie beam Image

Photo 15/12/25

15/12/25

Photo 1 - Angle 1

Overall Work Status - Images

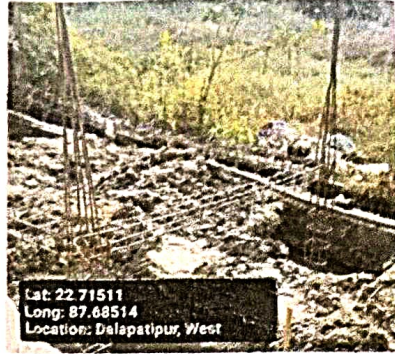
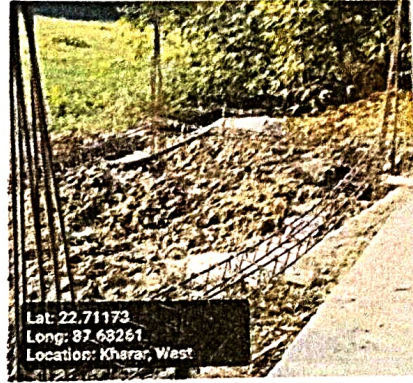

Photo 2 - Angle 2



Signatures & Approval

Bab

Seal with signature of ULB Engineer
Name: Binay Das
Contact no.: 9735529970

Sub-Assistant Engineer,
(S. A. E.)
KHARAR MUNICIPALITY

Checked & Verified
Suprimo Ghosh
Engineer (Civil) 15/12/25
HILLI INSPIRATION

Signature of Engineer
HILLI INSPIRATION
Name: SUPRIMO GHOSH
Contact no.: 8622025848

Soumitra Bhattacharya 15/12/25
9674 828 102

Co-ordinator
HILLI INSPIRATION

Signature of Co-Ordinator
HILLI INSPIRATION