



KHARAR MUNICIPALITY
CONSTRUCTION SITE FIRST VISIT REPORT

First Visit : PROP-01233 - Near Children Park

Location Details

Name of the Location	Latitude & Longitude	Ward	Area	Area Unit
Near Children Park	22.5797439 88.4135223	9	30	Sq/Meter

Project Details

Proposed Project Type	Toilet Seat (Male)	Toilet Seat (Female)	Urinal Seat (Male)	Urinal Seat (Female)
PT (Public Toilet Project)	3	3	3	3

Land Details

Classification	Plot No.	Jl No.	Dag No.	Khatian No.	Mouza	Possession Details (Owned by)
Danga	1947	43	1947	1087	Dalepatipur	

Foundation upto Tie beam with reinforcement details

Visit Date	09/02/2026					
Earth Cutting (1200 x 1200 x 1000)	Column Nos.	Length (M)	Breath (M)	Height (M)	Status	Remarks
	10	1200	1200	1000	OK	OK

Earth Cutting image



Re-inforcement

Footing (10 mm dia 10 nos both)	Rod Nos.	Diameter (M)	Status	Remarks
	10	10	OK	OK

Footing image:

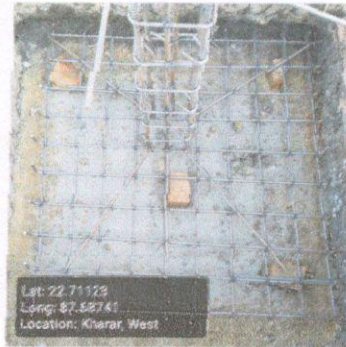

Column (12 mm dia 6 nos)	Rod Nos.	Diameter (M)	Length (M)	Height (M)	Status	Remarks
	6	12	250	250	OK	OK

Column image:



Tie beam (12 mm dia 4 nos)	Rod Nos.	Diameter (M)	Length (M)	Breath (M)	Status	Remarks
	4	12	250	250	OK	OK

Tie beam image



Overall Work Status - Images

Photo 1 - Angle 1



Photo 2 - Angle 2



QR Code Board image



Signatures & Approval

B. Das

Seal with signature of ULB Engineer
 Name: BIMAN DAS
 Contact no.: 9735529970

Sub-Assistant Engineer,
 (S. A. E.)
 KHARAR MUNICIPALITY

Prabin Mukherjee

Signature of Engineer
 HILLI INSPIRATION
 Name: _____
 Contact no.: _____

Sankar
 Co-ordinator
 HILLI INSPIRATION

Signature of Co-Ordinator
 HILLI INSPIRATION