



**KALYANI MUNICIPALITY**  
**CONSTRUCTION SITE FIRST VISIT REPORT**

First Visit : PROP-01265 - ANUKUL MORE

**Location Details**

Name of the Location	Latitude & Longitude	Ward	Area	Area Unit
ANUKUL MORE	22.5796948 88.4135211	1	30	Sq/Meter

**Project Details**

Proposed Project Type	Toilet Seat (Male)	Toilet Seat (Female)	Urinal Seat (Male)	Urinal Seat (Female)
PT (Public Toilet Project)	2	2	3	2

**Land Details**

Classification	Plot No.	Jl No.	Dag No.	Khatian No.	Mouza	Possession Details (Owned by)
Other	NA	58	NA	NA	KALYANI	

**Construction Site First Visit Report**

Foundation upto Tie beam with reinforcement details						
Visit Date	29/12/2025					
Earth Cutting (1200 x 1200 x 1000)	Column Nos.	Length (M)	Breath (M)	Height (M)	Status	Remarks
	10	1200	1200	1000	OK	OK



Earth Cutting Image

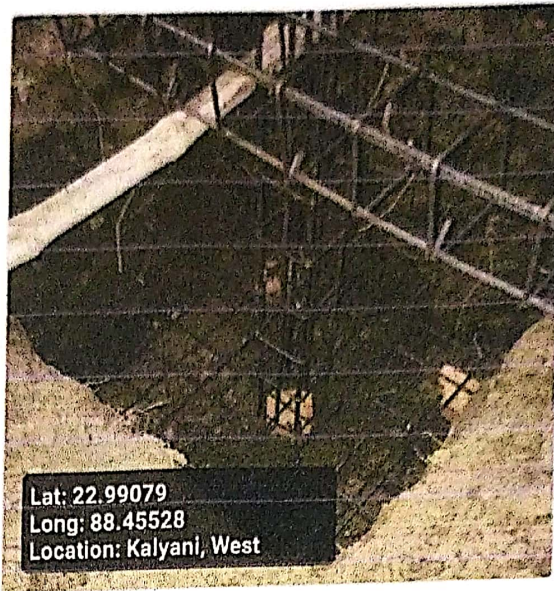

Re-inforcement

Footing  
(10 mm dia 10 nos both)

Rod Nos.	Diameter (M)	Status	Remarks
10	10	OK	OK

Footing Image

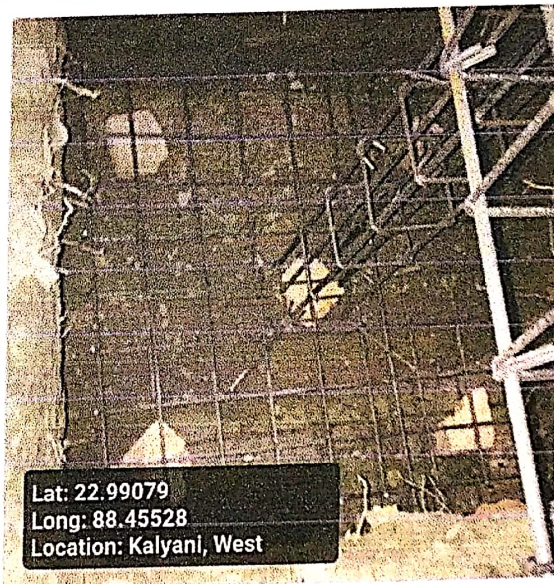

Column  
(12 mm dia 6 nos)

Rod Nos.	Diameter (M)	Length (M)	Height (M)	Status	Remarks
6	12	250	250	OK	OK

**Column Image**

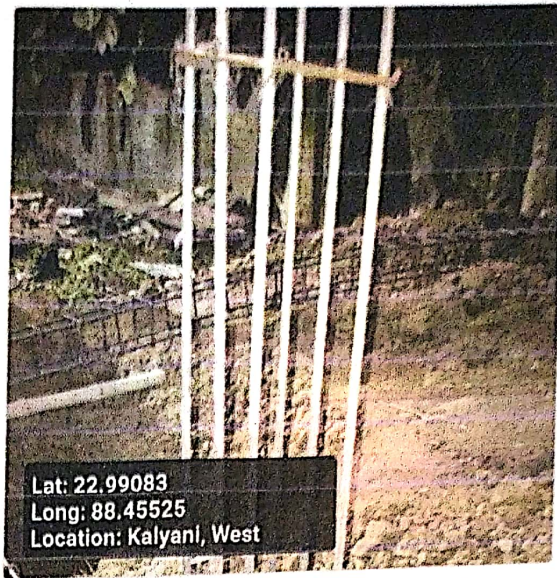

**Tie beam  
(12 mm dia 4 nos)**

Rod Nos.	Diameter (M)	Length (M)	Breath (M)	Status	Remarks
4	12	250	250	OK	OK

**Tie beam image**



**Binder for Column 8 mm dia 175 mm C/C**

Status	Remarks
OK	OK

**Binder for Tie 8 mm dia 175 mm C/C**

Status	Remarks
OK	OK

**Overall Reamrks**

Ok

**Overall Work Status - Images**

Photo 1 - Angle 1

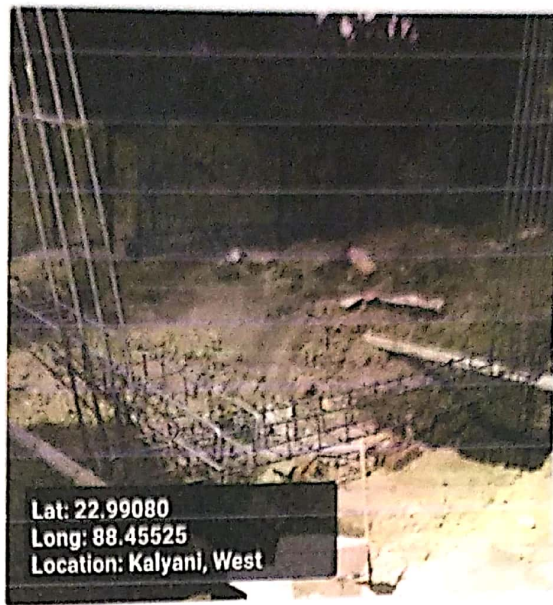
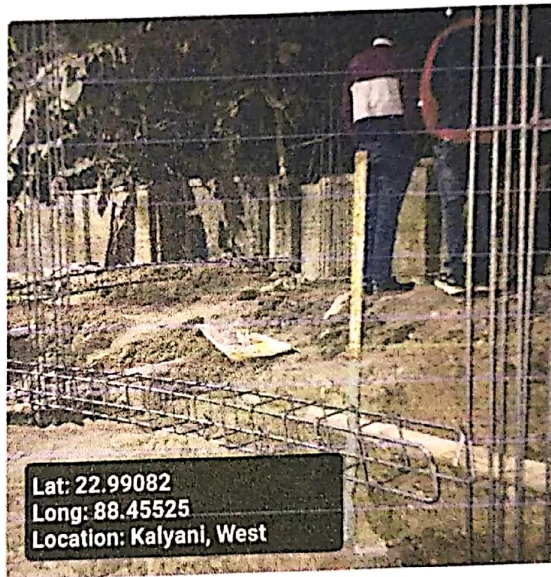

Photo 2 - Angle 2



QR Code Board Image



Signatures & Approval



Checked & Verified

*Shah*  
Engineer (Civil)  
Hilli INSPIRATION

Signature of Engineer  
HILLI INSPIRATION

Name: SUPREMO GHOJA  
Contact no.: 86220 25848

Seal with signature of ULB Engineer

Name: \_\_\_\_\_

Contact no.: \_\_\_\_\_

*Shah* 6290796399

Municipal Civil Engineer  
CLTC  
Kalyani Municipality.



*Shah* 9674 8289 02

Co-ordinator  
Hilli INSPIRATION

Signature of Co-Ordinator  
HILLI INSPIRATION

[Download PDF](#)

