



**NABADWIP MUNICIPALITY**  
**CONSTRUCTION SITE FIRST VISIT REPORT**

First Visit : PROP-01273 - Pandanga Horizon pally- 1

**Location Details**

Name of the Location	Latitude & Longitude	Ward	Area	Area Unit
Pandanga Horizon pally- 1	22.5797211 88.4135371	16	154	Sq/Meter

**Project Details**

Proposed Project Type	Toilet Seat (Male)	Toilet Seat (Female)	Urinal Seat (Male)	Urinal Seat (Female)
CT (Community Toilet Project)	3	5	9	5

**Land Details**

Classification	Plot No.	Jl No.	Dag No.	Khatian No.	Mouza	Possession Details (Owned by)
Bastu	8030	20	8030	15143	Nabadwip	

Foundation upto Tie beam with reinforcement details

Visit Date

09/12/2025

Earth Cutting  
(1200 x 1200 x 1000)

Column Nos.	Length (M)	Breath (M)	Height (M)	Status	Remarks
10	1200	1200	1000	OK	OK

Earth Cutting Image



Re-inforcement

Footing  
(10 mm dia 10 nos both)

Rod Nos.	Diameter (M)	Status	Remarks
10	10	OK	OK

Footing Image



Column  
(12 mm dia 6 nos)

Rod Nos.	Diameter (M)	Length (M)	Height (M)	Status	Remarks
6	12	250	250	OK	OK

Column Image



Overall Work Status - Images

Photo 1 - Angle 1



Photo 2 - Angle 2

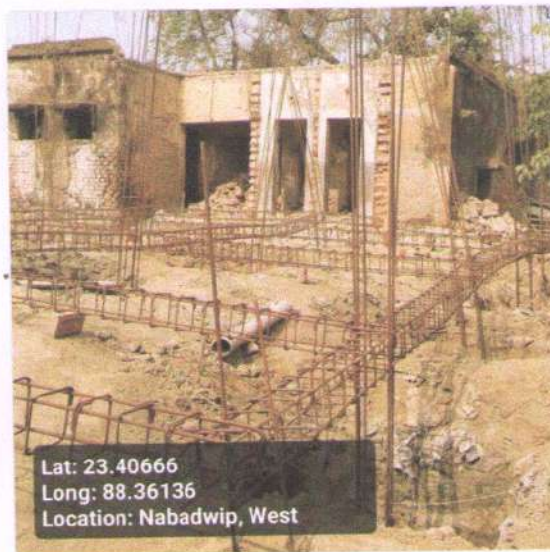

Signatures & Approval

*Surajit Saha*  
09/12/2025  
SUB-ASSISTANT ENGINEER  
NABADWIP MUNICIPALITY  
NADIA

Seal with signature of ULB Engineer  
Name: SURAJIT SAHA  
Contact no.: 8513953151

Checked & Verified  
*Supriya Ghosh*  
862207584  
Engineer (Civil) 9/12/25  
HILLI INSPIRATION

Signature of Engineer  
HILLI INSPIRATION  
Name: \_\_\_\_\_  
Contact no.: \_\_\_\_\_

*Swinita Bhattacharya*  
09.12.25  
967488902

Co-ordinator  
HILLI INSPIRATION