



KALYANI MUNICIPALITY
CONSTRUCTION SITE FIRST VISIT REPORT

First Visit : PROP-01286 - Opp. Side of Family Welfair Training Center

Location Details

Name of the Location	Latitude & Longitude	Ward	Area	Area Unit
Opp. Side of Family Welfair Training Center	22.5796948 88.4135211	13	40	Sq/Meter

Project Details

Proposed Project Type	Toilet Seat (Male)	Toilet Seat (Female)	Urinal Seat (Male)	Urinal Seat (Female)
PT (Public Toilet Project)	2	3	2	3

Land Details

Classification	Plot No.	Jl No.	Dag No.	Khatian No.	Mouza	Possession Details (Owned by)
Other	NA	58	NA	NA	KALYANI	

Construction Site First Visit Report

Foundation upto Tie beam with reinforcement details						
Visit Date	09/01/2026					
Earth Cutting (1200 x 1200 x 1000)	Column Nos.	Length (M)	Breath (M)	Height (M)	Status	Remarks
	10	1200	1200	1000	OK	OK

Earth Cutting Image

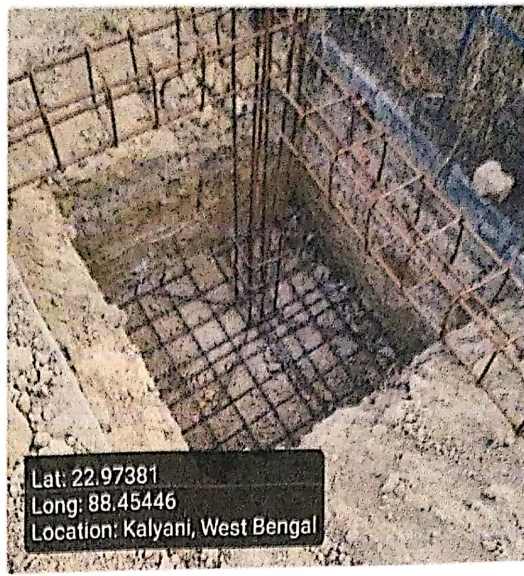

Re-inforcement

Footing
(10 mm dia 10 nos both)

Rod Nos.	Diameter (M)	Status	Remarks
10	10	OK	OK

Footing Image

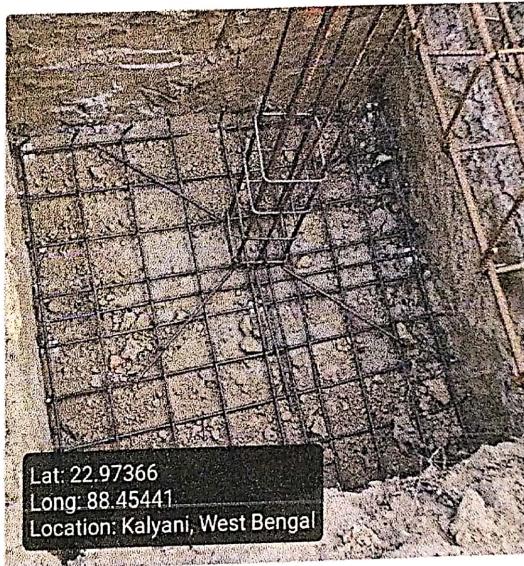

Column
(12 mm dia 6 nos)

Rod Nos.	Diameter (M)	Length (M)	Height (M)	Status	Remarks
6	12	250	250	OK	OK

Column Image

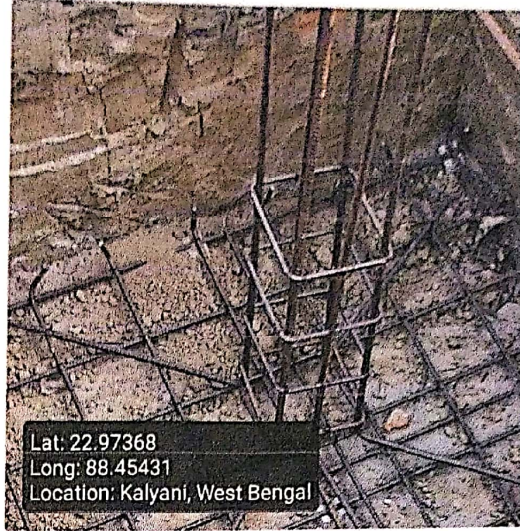

Tie beam
(12 mm dia 4 nos)

Rod Nos.	Diameter (M)	Length (M)	Breath (M)	Status	Remarks
4	12	250	250	OK	OK

Tie beam Image



Binder for Column 8 mm dia 175 mm C/C

Status	Remarks
OK	OK

Binder for Tie 8 mm dia 175 mm C/C

Status	Remarks
OK	OK

Overall Reamrks

Ok

Overall Work Status - Images



Photo 1 - Angle 1

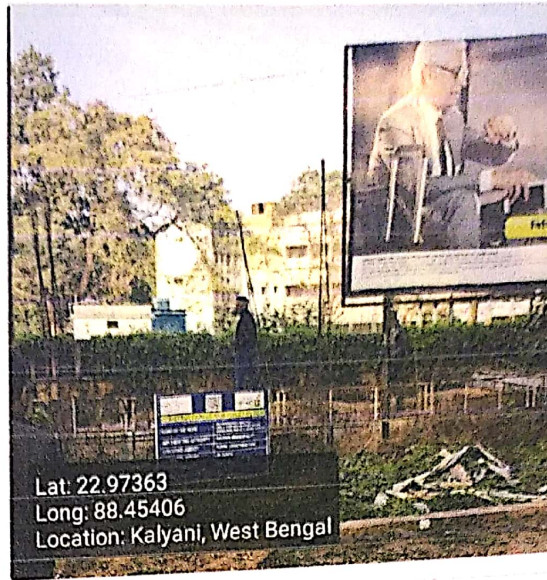

Lat: 22.97363
Long: 88.45406
Location: Kalyani, West Bengal

Photo 2 - Angle 2



Lat: 22.97366
Long: 88.45417
Location: Kalyani, West Bengal

QR Code Board Image

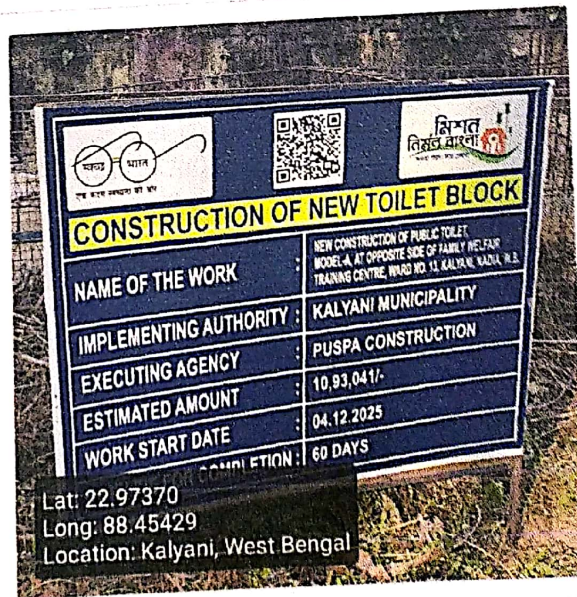

Lat: 22.97370
Long: 88.45429
Location: Kalyani, West Bengal

Signatures & Approval



Seal with signature of ULB Engineer

Name: _____

Contact no.: _____



Municipal Civil Engineer
CLTC
Kalyani Municipality.



Checked & Verified

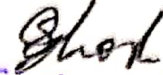

Engineer (Civil)

HILLI INSPIRATION

Signature of Engineer

HILLI INSPIRATION

Name: SUPREMO GHOSH

Contact no.: 8622025348

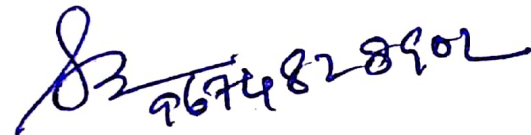

Signature of Co-Ordinator

HILLI INSPIRATION

Co-ordinator

HILLI INSPIRATION

 Download PDF



Scanned with OKEN Scanner