



**KALYANI MUNICIPALITY**  
**CONSTRUCTION SITE FIRST VISIT REPORT**

First Visit : PROP-01288 - Harijan School

**Location Details**

Name of the Location	Latitude & Longitude	Ward	Area	Area Unit
Harijan School	22.5796948 88.4135211	13	23	Sq/Meter

**Project Details**

Proposed Project Type	Toilet Seat (Male)	Toilet Seat (Female)	Urinal Seat (Male)	Urinal Seat (Female)
PT (Public Toilet Project)	1	1	2	1

**Land Details**

Classification	Plot No.	Jl No.	Dag No.	Khatian No.	Mouza	Possession Details (Owned by)
Other	NA	58	NA	NA	KALYANI	

Construction Site First Visit Report

Foundation upto Tie beam with reinforcement details						
Visit Date	09/01/2026					
Earth Cutting (1200 x 1200 x 1000)	Column Nos.	Length (M)	Breath (M)	Height (M)	Status	Remarks
	10	1200	1200	1000	OK	OK

Earth Cutting Image



Re-inforcement

**Footing**  
(10 mm dia 10 nos both)

Rod Nos.	Diameter (M)	Status	Remarks
10	10	OK	OK

**Footing Image**

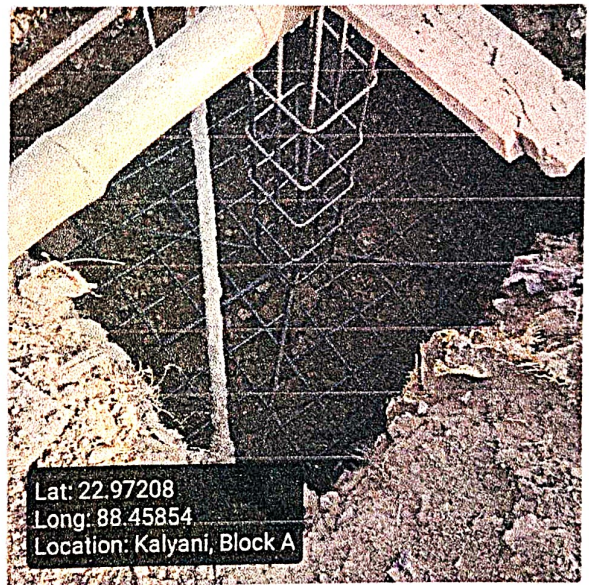

**Column**  
(12 mm dia 6 nos)

Rod Nos.	Diameter (M)	Length (M)	Height (M)	Status	Remarks
6	12	250	250	OK	OK

Column Image

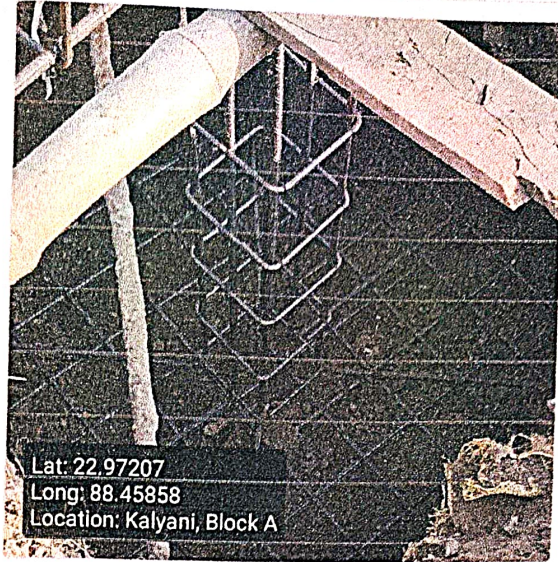

**Tie beam**  
(12 mm dia 4 nos)

Rod Nos.	Diameter (M)	Length (M)	Breath (M)	Status	Remarks
4	12	250	250	OK	OK

**Tie beam Image**

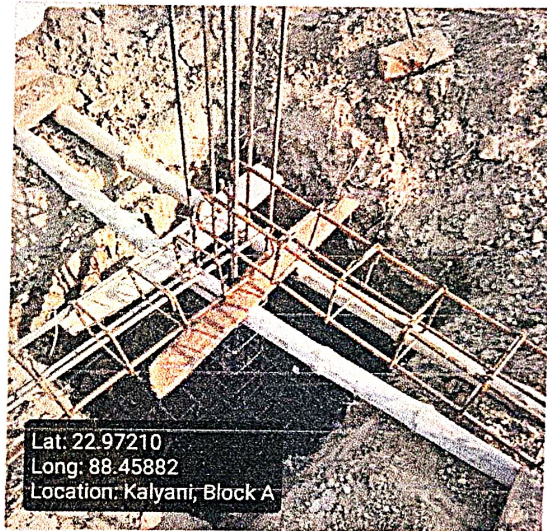

**Binder for Column 8 mm dia 175 mm C/C**

Status	Remarks
OK	OK

**Binder for Tie 8 mm dia 175 mm C/C**

Status	Remarks
OK	OK

**Overall Reamrks**

Ok but it is model F not A

**Overall Work Status - Images**



Seal with signature of ULB Engineer  
Name : \_\_\_\_\_  
Contact no. : \_\_\_\_\_



*Shree*  
Municipal Civil Engineer  
CLTC  
Kalyani Municipality.

Checked & Verified

*Shree*  
Engineer (Civil)  
HILL INSPIRATION  
Signature of Engineer  
HILL INSPIRATION  
Name : *SUPRMO GHOSH*  
Contact no. : *8622005848*

*S3* *9674822902*  
Co-ordinator  
HILL INSPIRATION  
Signature of Co-Ordinator  
HILL INSPIRATION

[Download PDF](#)