



# KALYANI MUNICIPALITY

## CONSTRUCTION SITE FIRST VISIT REPORT

First Visit : PROP-01300 - Vidyasagar Manch

### Location Details

Name of the Location	Latitude & Longitude	Ward	Area	Area Unit
Vidyasagar Manch	22.5796948 88.4135211	16	21	Sq/Meter

### Project Details

Proposed Project Type	Toilet Seat (Male)	Toilet Seat (Female)	Urinal Seat (Male)	Urinal Seat (Female)
PT (Public Toilet Project)	1	1	2	1

### Land Details

Classification	Plot No.	Jl No.	Dag No.	Khatian No.	Mouza	Possession Details (Owned by)
Other	NA	58	NA	NA	KALYANI	

### Construction Site First Visit Report

Foundation upto Tie beam with reinforcement details						
Visit Date	09/01/2026					
Earth Cutting (1200 x 1200 x 1000)	Column Nos.	Length (M)	Breath (M)	Height (M)	Status	Remarks
	10	1200	1200	1000	OK	OK



Earth Cutting Image

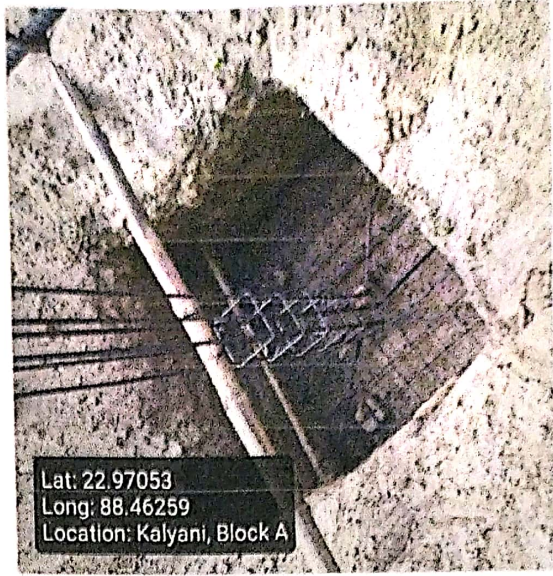

Re-inforcement

Footing  
(10 mm dia 10 nos both)

Rod Nos.	Diameter (M)	Status	Remarks
10	10	OK	OK

Footing Image



Column  
(12 mm dia 6 nos)

Rod Nos.	Diameter (M)	Length (M)	Height (M)	Status	Remarks
6	12	250	250	OK	OK



Column Image

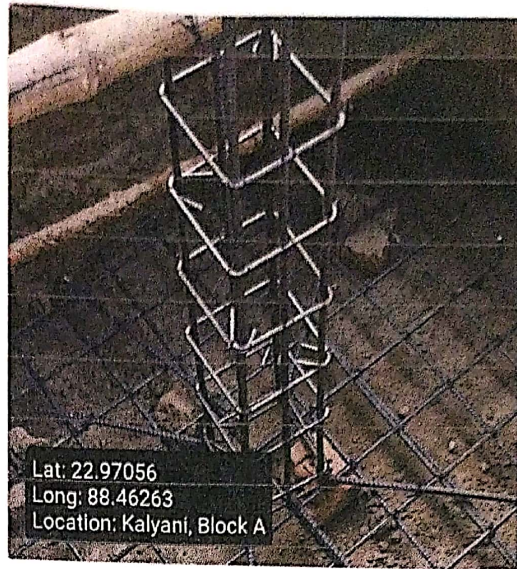

Tie beam  
(12 mm dia 4 nos)

Rod Nos.	Diameter (M)	Length (M)	Breath (M)	Status	Remarks
4	12	250	250	OK	OK

Tie beam image

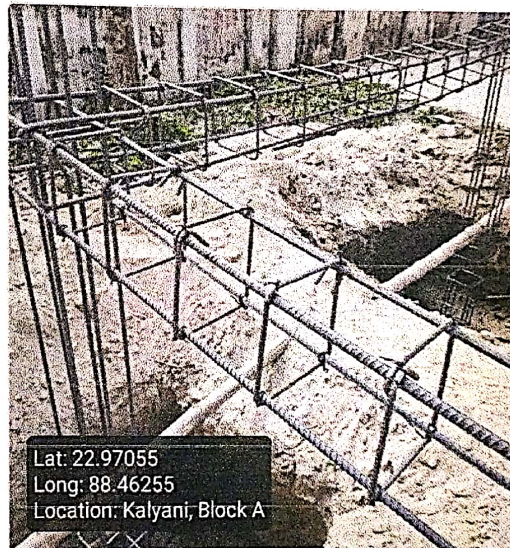

Binder for Column 8 mm dia 175 mm C/C

Status	Remarks
OK	OK

Binder for Tie 8 mm dia 175 mm C/C

Status	Remarks
OK	OK

Overall Remarks

Ok

Overall Work Status - Images

Photo 1 - Angle 1

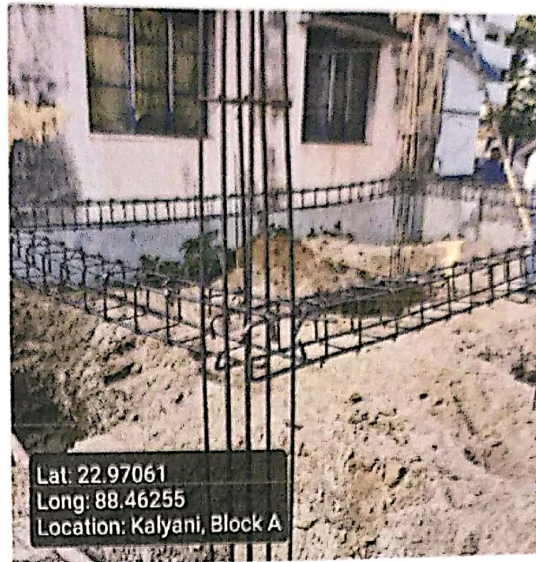
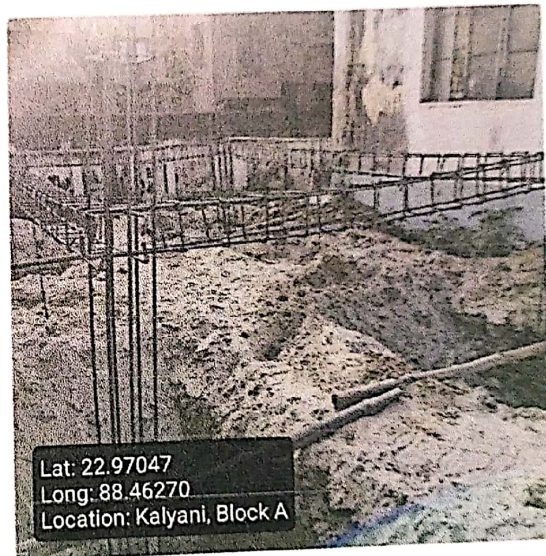

Photo 2 - Angle 2



QR Code Board Image



Checked & Verified

*Shankar*  
Engineer (Civil)  
Hilli INSPIRATION

Seal with signature of ULB Engineer

Name : \_\_\_\_\_

Contact no. : \_\_\_\_\_

Signature of Engineer

HILLI INSPIRATION

Name : SUPRMO KASHA

Contact no. : 8622085077

*Shankar*

Municipal Civil Engineer  
CLTC  
Kalyani Municipality.



*Shankar*  
9674828902

Co-ordinator  
Hilli INSPIRATION

Signature of Co-Ordinator  
HILLI INSPIRATION

Co-ordinator  
Hilli INSPIRATION

[Download PDF](#)

