



SAINTHIA MUNICIPALITY
CONSTRUCTION SITE FIRST VISIT REPORT

First Visit : PROP-01302 - BESIDE GOPINATH MONDIR

Location Details

Name of the Location	Latitude & Longitude	Ward	Area	Area Unit
BESIDE GOPINATH MONDIR	22.5796869 88.4135279	1	25	Sq/Meter

Project Details

Proposed Project Type	Toilet Seat (Male)	Toilet Seat (Female)	Urinal Seat (Male)	Urinal Seat (Female)
PT (Public Toilet Project)	1	1	2	1

Land Details

Classification	Plot No.	Jl No.	Dag No.	Khatian No.	Mouza	Possession Details (Owned by)
Bastu	880	36	NA	NA	LAUTURE	

Construction Site First Visit Report

Foundation upto Tie beam with reinforcement details

Visit Date

01/03/2026

Earth Cutting
(1200 x 1200 x 1000)

Column Nos.	Length (M)	Breath (M)	Height (M)	Status	Remarks
10	1200	1200	1000	OK	OK

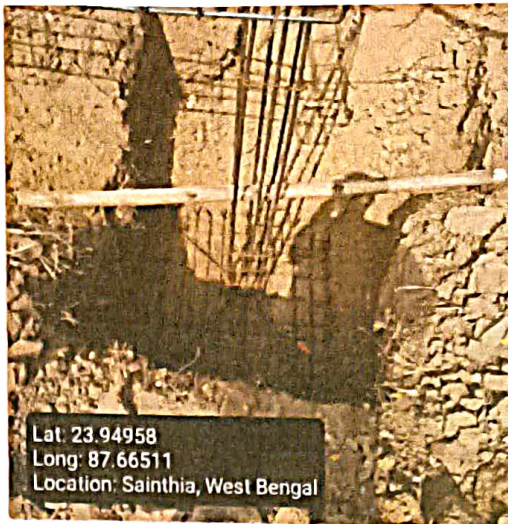

Re-inforcement

Footing
(10 mm dia 10 nos both)

Rod Nos.	Diameter (M)	Status	Remarks
10	10	OK	OK

Footing Image

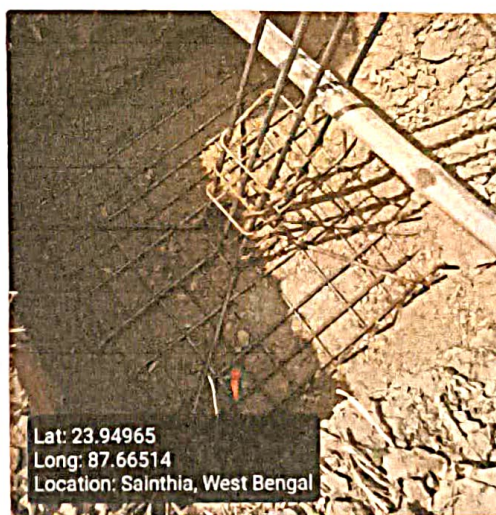

Column
(12 mm dia 6 nos)

Rod Nos.	Diameter (M)	Length (M)	Height (M)	Status	Remarks
6	12	250	250	OK	OK

Column Image

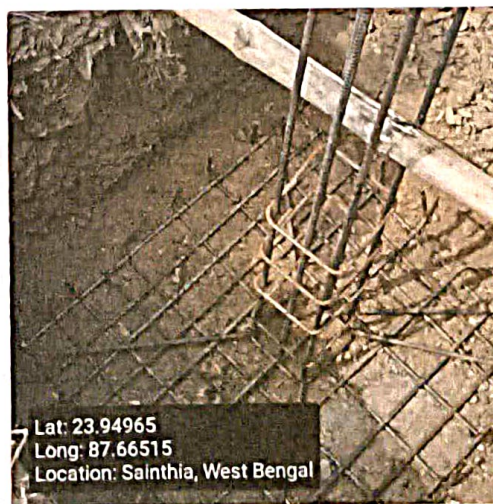

Tie beam
(12 mm dia 4 nos)

Rod Nos.	Diameter (M)	Length (M)	Breath (M)	Status	Remarks
4	12	250	250	OK	OK

Tie beam Image



Binder for Column 8 mm dia 175 mm C/C

Status

Remarks

OK

OK

Binder for Tie 8 mm dia 175 mm C/C

Status

Remarks

OK

OK

Overall Reamrks

Ok

Overall Work Status - Images

Photo 1 - Angle 1

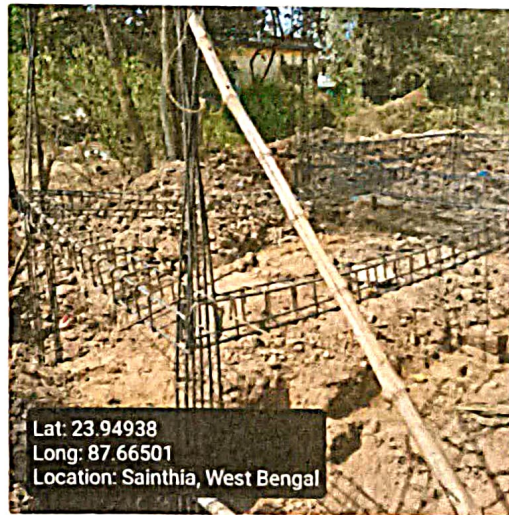
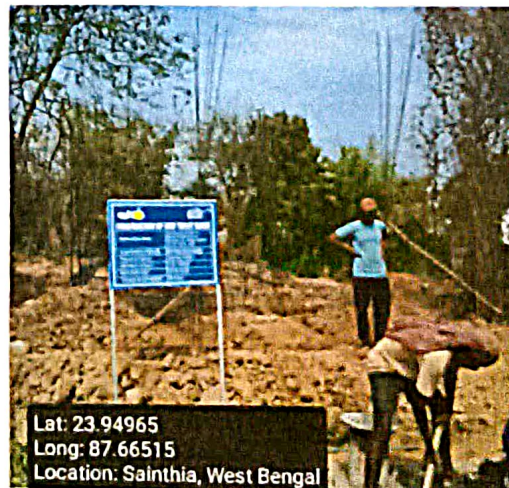
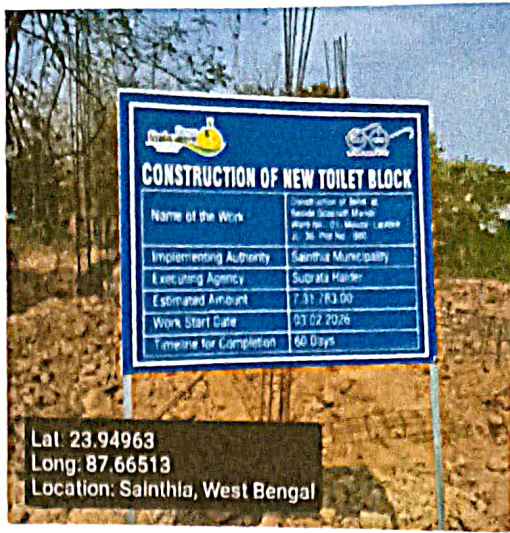

Photo 2 - Angle 2





Signatures & Approval

Debarpan Chatterjee
CLTC

Seal with signature of ULB Engineer
Name : _____
Contact no. : _____

Checked & Verified
Arupendu
Engineer (Civil)
Hijli INSPIRATION

Signature of Engineer
HILLI INSPIRATION
Name : _____
Contact no. : _____

M.S.D.
Co-ordinator
Hijli INSPIRATION

Signature of Co-Ordinator
HILLI INSPIRATION