



KALYANI MUNICIPALITY

CONSTRUCTION SITE FIRST VISIT REPORT

First Visit : PROP-01315 - Neamtala Bus stand

Location Details

Name of the Location	Latitude & Longitude	Ward	Area	Area Unit
Neamtala Bus stand	22.5796948 88.4135211	19	30	Sq/Meter

Project Details

Proposed Project Type	Toilet Seat (Male)	Toilet Seat (Female)	Urinal Seat (Male)	Urinal Seat (Female)
PT (Public Toilet Project)	2	2	3	2

Land Details

Classification	Plot No.	Jl No.	Dag No.	Khatian No.	Mouza	Possession Details (Owned by)
Other	NA	58	NA	NA	KALYANI	

Construction Site First Visit Report

Foundation upto Tie beam with reinforcement details

Visit Date	16/02/2026					
Earth Cutting (1200 x 1200 x 1000)	Column Nos.	Length (M)	Breath (M)	Height (M)	Status	Remarks
	10	1200	1200	1000	OK	OK

Earth Cutting Image**Re-inforcement****Footing
(10 mm dia 10 nos both)**

Rod Nos.	Diameter (M)	Status	Remarks
10	10	OK	OK

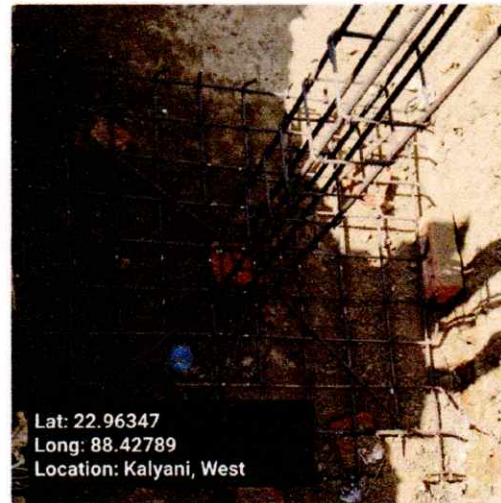
Footing Image**Column
(12 mm dia 6 nos)**

Rod Nos.	Diameter (M)	Length (M)	Height (M)	Status	Remarks
6	12	250	250	OK	OK

Column Image**Tie beam
(12 mm dia 4 nos)**

Rod Nos.	Diameter (M)	Length (M)	Breath (M)	Status	Remarks
4	12	250	250	OK	OK

Tie beam Image



Binder for Column 8 mm dia 175 mm C/C

Status	Remarks
OK	OK

Binder for Tie 8 mm dia 175 mm C/C

Status	Remarks
OK	OK

Overall Reamrks

Ok

Overall Work Status - Images

Photo 1 - Angle 1

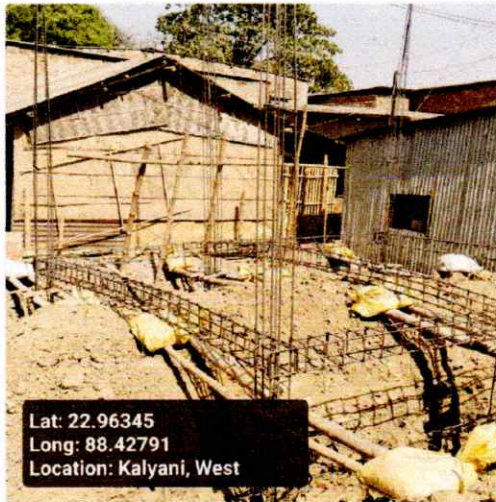
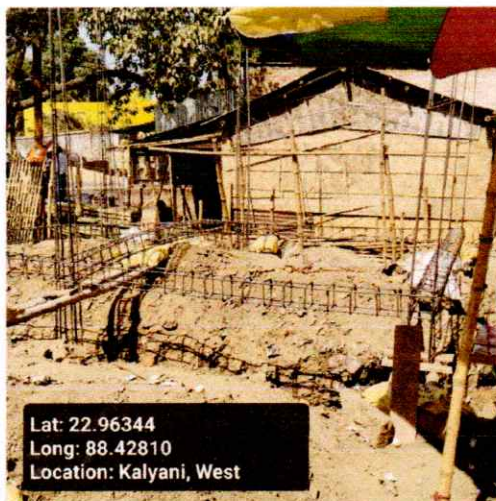
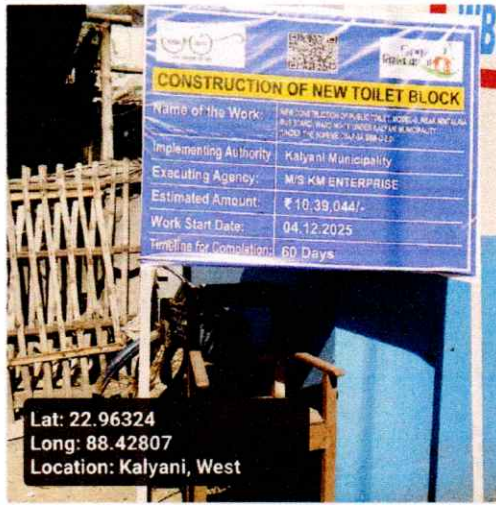

Photo 2 - Angle 2





Signatures & Approval

[Handwritten Signature]
Municipal Civil Engineer
CLTC
Kalyani Municipality.

Seal with signature of ULB Engineer
Name : SHEULE MONDAL
Contact no. : 6290746399

Checked & Verified
[Handwritten Signature]
Engineer (Civil)
HILLI INSPIRATION

Signature of Engineer
HILLI INSPIRATION
Name : _____
Contact no. : _____

For, *[Handwritten Signature]*
Checked & Verified
Engineer (Civil)
HILLI INSPIRATION

Signature of Co-Ordinator
HILLI INSPIRATION
Somitra Bhattacharya (9674828902)