



SAINTHIA MUNICIPALITY

CONSTRUCTION SITE FIRST VISIT REPORT

First Visit : PROP-01318 - BESIDE COMMUNITY HALL

Location Details

Name of the Location	Latitude & Longitude	Ward	Area	Area Unit
BESIDE COMMUNITY HALL	22.579726 88.4135389	2	25	Sq/Meter

Project Details

Proposed Project Type	Toilet Seat (Male)	Toilet Seat (Female)	Urinal Seat (Male)	Urinal Seat (Female)
CT (Community Toilet Project)	1	1	2	1

Land Details

Classification	Plot No.	Jl No.	Dag No.	Khatian No.	Mouza	Possession Details (Owned by)
Bastu	134	95	NA	NA	SAINTHIA	

Construction Site First Visit Report

Foundation upto Tie beam with reinforcement details

Visit Date	01/03/2026					
Earth Cutting (1200 x 1200 x 1000)	Column Nos.	Length (M)	Breath (M)	Height (M)	Status	Remarks
	10	1200	1200	1000	OK	OK



Re-inforcement

Footing
(10 mm dia 10 nos both)

Rod Nos.	Diameter (M)	Status	Remarks
10	10	OK	OK

Footing Image

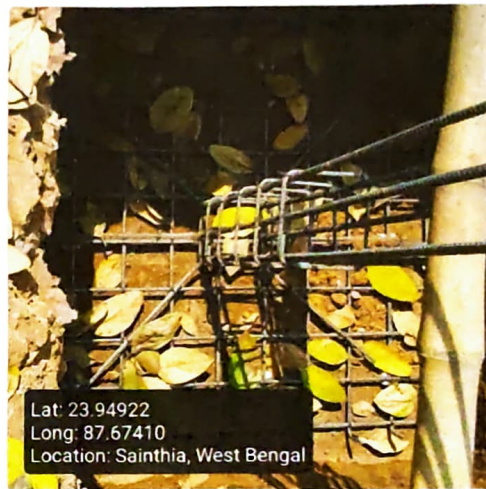

Column
(12 mm dia 6 nos)

Rod Nos.	Diameter (M)	Length (M)	Height (M)	Status	Remarks
6	12	250	250	OK	OK

Column Image



Tie beam
(12 mm dia 4 nos)

Rod Nos.	Diameter (M)	Length (M)	Breath (M)	Status	Remarks
4	12	250	250	OK	OK

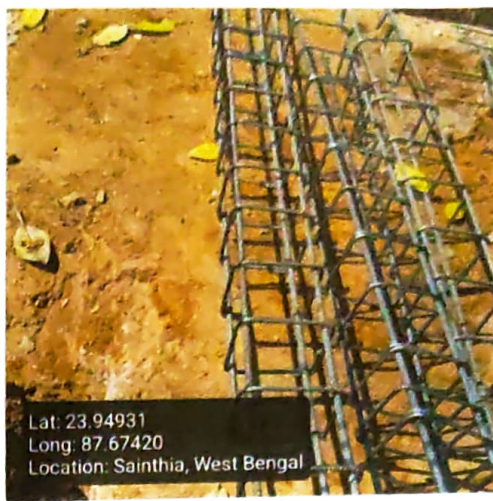

Binder for Column 8 mm dia 175 mm C/C

Status

Remarks

OK

OK

Binder for Tie 8 mm dia 175 mm C/C

Status

Remarks

OK

OK

Overall Remarks

Okay. However, the QR code has not been pasted.

Overall Work Status - Images

Photo 1 - Angle 1



Photo 2 - Angle 2





Lat: 23 94941
 Long: 87 67410
 Location: Sainthia, West Bengal

Signatures & Approval

Abul Bahaman
 CLTC

Seal with signature of ULB Engineer
 Name : _____
 Contact no. : _____

Checked & Verified
Abul Bahaman
 Engineer (Civil)
 Hilli INSPIRATION

Signature of Engineer
 HILLI INSPIRATION
 Name : _____
 Contact no. : _____

Abul Bahaman
 Co-ordinator
 Hilli INSPIRATION

Signature of Co-Ordinator
 HILLI INSPIRATION